DONIZETTI

LUCIA DI LAMMERMOOR

Vocal Score

G. SCHIRMER

LABORUM
DULCE
LENIMEN
G. SCHIRMER

AK Dietro

LUCIA DI LAMMERMOOR

(The Bride of Lammermoor)

Opera in Three Acts

By

G. DONIZETTI

The Italian Libretto Based on
Walter Scott's Novel

The English Version by
NATALIA MACFARREN

With an Essay on the
Story of the Opera by
E. IRENAEUS STEVENSON

Ed. 361

G. SCHIRMER, Inc., NEW YORK

Copyright, 1898, by G. Schirmer, Inc.
Copyright renewal assigned, 1926,
to G. Schirmer, Inc.

Lucia di Lammermoor.

A Tragic Drama in Three Acts.

First Performed at the Teatro Fondo, Naples, September 26, 1835. Succeeding First Performances as to other localities included London, 1838; Paris, 1839; New York, in English, at the Park Theatre, 1843, and in Italian, 1849; etc., etc.

Characters of the Drama,

With the Original Cast as Presented at the First Performance.

LORD ENRICO ASHTON . . .	Baritone . .	COSSELLI.
MISS LUCIA, his Sister	Soprano . .	TACCHINARDI-PERSIANI.
SIR EDGARDO DI RAVENSWOOD .	Tenor . .	DUPREZ.
LORD ARTURO BUCKLAW . .	Tenor . .	GIACCHINI.
RAIMONDO BIDEBENT, tutor and confidant of Lucia	Bass . . .	PORTO.
ALISA, companion to Lucia . . .	Mezzo-Soprano	ZAPPUCCI.
NORMANNO, Captain of the Guard at Ravenswood	Tenor . .	ROSSI.

Ladies and Knights related to the Ashtons; Inhabitants of Lammermoor; Pages; Soldiery; and Domestics in the Ashton family.

The action takes place in Scotland, in part in Ravenswood Castle, in part in the ruined tower of Wolfscrag. The time is the close of the Sixteenth Century.

Lucia di Lammermoor.

A just enthusiasm for the novels of Scott was universal when Donizetti, at the height of a brilliant career (to be so tragically shortened), sat down to work into music a libretto sketched by Salvadore Cammerano on the lines of "The Bride of Lammermoor." Every Italian opera-maker of the hour—an hour highly expressive of Italy's lyric drama—burned to set a Walter Scott story to music. The hack-librettist was doing some of his fellest work. Scott was a special favorite of Donizetti's active and decidedly literary mind. He had already produced one "Scott opera" (to-day quite properly forgotten), "Il Castello di Kenilworth," written at about the same time with "Parisina" and "Anna Bolena." With maturer powers, and with the riper art of his "Lucrezia Borgia" (1833), he now began to dress the simple tale of Lucy Ashton and the Master of Ravenswood—as diluted for him by Cammerano. It was, as has been noted, a time of flimsy Italian opera-books. Composers were not fussy. But we know that Donizetti was so little suited with Cammerano's way of making a text for "Lucia," that he re-wrote parts of it, and practically supplied the words and situation for the last act, as he is said to have done for "La Favorita." Let us be kind, and believe that Donizetti improved on Cammerano, and that the French librettists who, in time, revised all the text, improved on Donizetti.

14047

It was not the first time that Scott's touching romance had been turned into opera. But the scores by Donizetti's contemporaries—Carafa (1829), Ricci, by Mazzucato (1834), and Bredal (1832)—are long ago forgotten, with their thin contents. The story of the unhappy Bride, as transcribed by Cammerano and Donizetti himself, is a waterish and feeble report of Scott. It is so familiar that it need not be recited now in detail. We will sketch it briefly. The opera was originally written and given as a two-act work: now it is made a three-act one.

The opera opens in the sombre gardens of Ravenswood Castle, with a group of its guards, and *Normanno*, their head, excitedly talking of discovering whether some stranger is not prowling around the estate on secret mischief. *Lord Enrico Ashton* learns from *Normanno* that the intruder may be no less than *Edgardo di Ravenswood*, their dispossessed enemy. But, worse still, *Normanno* soon adds, in the hearing of the grave *Raimondo* (who, to do him justice, seems not to have guessed it), that *Lucia* is stealing interviews with a mysterious lover, who must be the hated *Edgardo;* and relates the story of *Lucia's* deliverance from a mad bull "while returning from a visit to the grave of her mother." The retainers come in, their errand successful, and describe how a stranger has dashed away from them, on his charger, at the ruined tower. *Enrico* swears vengeance, and the chorus unite in his wish.

The second scene introduces *Lucia*, with *Alisa*, awaiting *Edgardo* in the lonely park, by the haunted spring. *Lucia* has scarcely finished telling its legend of ill-omen, and her own dark dreams of a wretched ending to their secret love-affair, when *Edgardo* enters. He announces that this is a parting; he must leave Scotland that night, on a political errand to France. They discuss—in operatic fashion—their dangers and plans; pledge their mutual faithfulness, and separate in anguish.

With the third tableau, a lapse of some months is supposed to have occurred. The tyrannical *Enrico* has arranged to give *Lucia's* hand to *Arturo Bucklaw*. *Lucia* has not heard from *Edgardo*, the cruel brother having suppressed the lover's letters. She already half-doubts. In a harsh interview, *Enrico* now enjoins the marriage with *Bucklaw*. He produces the usual operatic and dramatic convenience, a forged letter, that makes *Edgardo* faithless to *Lucia*. The unhappy girl is overcome. The guests for the betrothal are already come. A jubilant ceremony begins. The contract is signed by the half-swooning *Lucia*, when *Edgardo* enters. In a tempest of misunderstanding and wounded pride, he denounces *Lucia*, insults her brother and the guests, and quits the apartment with life only through *Raimondo's* good offices in the turbulent scene.

The third act finds *Edgardo* gloomily reflecting, while a storm is crashing around his lonely chamber in the Wolfscrag Tower. But even here *Enrico Ashton* seeks him out with a challenge, and a meeting is arranged. The act's second scene is the wedding of *Lucia* and *Bucklaw*. The festive choruses are broken by *Raimondo's* sudden entrance with the news that *Lucia* is a maniac-bride, and that she has taken her new-made husband's life. The distracted girl comes into the room as *Raimondo* ends his story. She raves—melodiously—and even her brother's anger cannot calm her. As *Lucia* is led away, *Raimondo* rebukes *Normanno* as the tale-teller who has brought all this misery on the Ashtons.

14047

The opera's final scene presents *Edgardo* among the graves of his race. Grief and despair have broken his heart. He is resolved to take his own life. With his last reflections, the sad-hearted Lammermoor folk and some of the Castle guests approach, singing a doleful chant; and a passing-bell is heard. *Raimondo* appears and discloses the fact that *Lucia's* madness has ended in her own death. *Edgardo* apostrophizes her pure spirit, declares that he and she will not long be parted, and stabs himself—dying as the chorus about him piously pray that Heaven may pardon such human errors.

Such is Scott's novel as utilized by Donizetti, in a way amusingly unjust to its own episodes and characters. This operatic *Lucia* has none of that queer mixture of levity, caprice and pride possessing Lucy Ashton, along with all her sentimentality. The *Edgardo* in this libretto is merely a regulation betrayed-lover of the stage, with no touch of Ravenswood's morbid dignity, except where we just catch it in Donizetti's last scene. Our operatic *Arturo Ashton* has few traces of the original Sholto Ashton. And as for the strongest types in "The Bride of Lammermoor," Lord Ashton, the Keeper, Lady Ashton, the impressive figure of Blind Alice (not even caricatured by Cammerano's *Alisa*), old Balderstone the garrulous, and the swaggering Craigengelt—alas, they are left out altogether! We have paper-doll personages, compared with those in the tale. But still there is a general if far-away consonance with it. And it is only fair to remark, in reviewing this typical libretto of the Donizettian, Bellinian, and early-Verdian epoch, that Scott himself slighted opportunities in his book. Donizetti's warbling young lady in her bridal frock does not hint at Scott's poor Lucy Ashton, shuddering in the chimney, raving mad, and hissing out: "So, you've ta'en up your bonny bridegroom!" But Scott failed to make *his* characters act out the bloody tragedy of Lucy's wedding; he merely described it. Perhaps, faithfulness to it, in any way save by a conventional "madness" for *Lucia*, seemed to Donizetti too brutal for the public. It is interesting to speculate what some of the librettists and composer-librettists of our day—Boito, du Locle, Illica—would make of "The Bride of Lammermoor." I suspect that Donizetti's method of disposing of *Edgardo* by a public decease, amid his ancestral tombs, with *Lucia's* funeral train at hand (in which "situation" Donizetti and Wagner's "Tannhäuser" are curiously brought together), would never be encouraged nowadays. We should have *Edgardo* struggling in the "Kelpie" quicksand behind blue gauzes, with a frantic *aria parlante* and very stormy orchestration. I expect, too, that we would begin the opera with the novel's wild bull, and the deliverance of the heroine and Sir Henry. We can hardly keep the bulls out of "Carmen." But, seriously, there is eternally good stuff for a tragic opera in Scott's novel. Be it commended to Puccini or Leoncavallo or Smareglia.

Moreover, while we may smile over the libretto of "Lucia di Lammermoor," it is unfair in these days of Wagnerian and French influences on Italian opera, to treat Donizetti's work with contempt, and to regard it as does one critic of note, who calls it "a sham tragedy"—an "obsolete prima-donna opera." "Lucia di Lammermoor" *is* sentimental; it is wide of the Gluck and Mozart and Beethoven and pre-Wagnerian model, to a fault. But it has musical beauty in lavish measure, and

14047

constant throbs of true dramatic feeling. Its best pages do just what they should do—express the sentimental course of a slight, sad, old-fashioned love-story with a background of romance. There is no hint of local color in its music, but there is not much of that in Scott. There is a poignant sweetness, every now and then, to haunt the ear. Now it is a cavatina like "Regnava nel silenzio," or the grave little introductions to certain scenes, or the passionate sextet "Chi mi frena," or *Edgardo's* "Tu che a Dio" scena, that attests how the composer expressed the spirit of a story as melancholy as the soul of Shakespeare's Jacques. The jigging choruses and thin instrumentation grieve our ears, but there is less conventionality in the latter business, at least, than Donizetti often shows. Wagner writes in 1841, of "La Favorita," that that work of Donizetti, "besides the acknowledged merits of the Italian school," possessed "superior refinement and dignity." The same comment applies to "Lucia"; borrowed from the pen of a master least apt to praise music of such a flavor. The slight, fluent partition is Italian in its casual elegance.

And as to its popularity, "Lucia" seems to be perennial so long as singers really sing. Every leading *soprano di coloratura* studies it and keeps *Lucia* a part in repertory. Every tenor must have *Edgardo's* rôle at command, and his black cloak in wardrobe. To sing *Lucia* perfectly is to be a consummate vocalist. As to deeper qualities, why, if singers will not think of anything but their scales and their shakes, then probably they will not realize with what effect Donizetti's simple recitatives may be delivered. Any such part is a lesson in pure diction.

Indeed, "Lucia di Lammermoor" illustrates Donizetti when serious—not laughing, as when he composes the "Elisire" or "La Figlia del Reggimento," or the equally inimitable "Don Pasquale"—perhaps better than any of his works. It has always divided supremacy with the firmer "La Favorita." It fuses, as does not even "La Favorita," his florid and his dramatic manners. Of all his long list of works—some sixty-seven operas, grave and gay—few survive: really no more than the three humorous masterpieces named and "La Favorita," "Lucia," "Lucrezia Borgia," and "Linda." But they are enough to represent firmly a genius surpassing Bellini, and influencing the early Verdian scores, more directly than generally is understood, and Ponchielli, to say nothing of others. And it is interesting to notice that out of all the endless list of "Walter Scott operas" by composers of almost every nationality to "books" in as many tongues, only "Lucia di Lammermoor" can be considered as keeping the stage, in real repertory to-day; with the exception of Marschner's fine "Templer und Jüdin" (based on "Ivanhoe"), still a favorite in German and Austrian opera-houses. The rival "Lucias" noted above, Carafa's "Prison d'Edimbourg" (on "The Heart of Midlothian"), Bizet's "Jolie Fille de Perth," Balfe's "Il Talismano," and dozens more, are all mute to-day. Sir Arthur Sullivan's recent "Ivanhoe" has not made its way with much vigor or probability of life.

"Lucia" was no heroic score. But it was the outcome of a musical fecundity that we may believe would have achieved higher fruits, but for the cloud of madness—a strange coincidence in the case of a composer who wrote so many "mad-scenes"—coming to Donizetti in Paris, in 1845, and imprisoning him in an asylum until his merciful death in 1848.

E. Irenæus Stevenson.

14047

Index.

ACT I.

(PROLOGUE.)—THE DEPARTURE.

No.			Page
1.	Prelude and Chorus	Percorriamo le spiagge vicine (Norman and Retainers)	1
2.	Recit. and Cavatina	Cruda, funesta smania (Norman, Henry, Bide-the-Bent)	9
	Chorus of Huntsmen	Come vinti da stanchezza	17
3.	Recit. and Cavatina	Regnava nel silenzio (Lucy and Alice)	29
4.	Recit. and Duet; Finale I.	Sulla tomba che rinserra (Lucy, Edgar)	42

ACT II.

THE MARRIAGE-CONTRACT.

5.	Introduction and Recit.	Lucia fra poco a te verrà (Norman, Henry)	60
6.	Recit. and Duet	Il pallor funesto, orrendo (Lucy, Henry)	62
		Soffriva nel pianto (Lucy)	69
		Se tradirmi tu potrai (Henry)	76
7.	Recit. and Aria	Ah cedi, cedi (Bide-the-Bent, Lucy)	82
		Guidami tu, tu reggimi (Lucy)	89
8.	Finale II. Chor. and Cavatina	Per te d'immenso giubilo	92
		Per poco fra le tenebre (Arthur)	96
9.	Recit. and Sextet	Dov'è Lucia? (Arthur, Henry; Lucy et al.)	102
		Chi raffre a il mio furore (Henry, Edgar)	109
10.	Recit. and Stretto of Finale II.	T'allontana, sciagurato (Arthur, Henry)	123
		Esci, fuggi	130

ACT III.

11.	Storm; Recit. and Duet	Orrida è questa notte (Edgar)	156
		Qui del padre ancor respira (Edgar, Henry)	159
12.	Chorus	D'immenso giubilo	173
13.	Recit. and Chorus	Cessi, ah cessi (Bide-the-Bent)	179
		Dalle stanze, ove Lucia	180
14.	Recit. and Aria	Alfin son tua (Lucy)	189
		O gioia che si sente (Lucy)	194
		Spargi d'amaro pianto (Lucy)	206
15.	Recitative	Si tragga altrove (Henry, Bide-the-Bent, Norman)	217
16.	Recit. and Aria. Finale III.	Fra poco a me ricovero (Edgar; then Bide-the-Bent and Chorus)	220
		Tu che a Dio spiegasti l'ali (Edgar)	233

14047

TRADITIONS OF PERFORMANCE

By Estelle Liebling

In Italian opera of this period, it is traditional to use passing and auxiliary notes. Indeed, it was the intention of the composer that they should be used.

PASSING NOTES

In *recitativo* passages, when the interval is a third, followed by two notes of the same pitch, the scalic note between is used instead of going directly to the third. Care should be taken that these notes are in the prevailing tonality. The tonality may have been temporarily changed by means of accidentals. The opportunities to use the passing note are numerous throughout the score. Three examples may suffice.

Page 9. Norman:

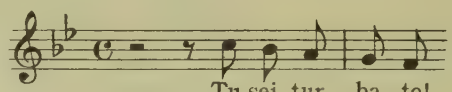

Henry:

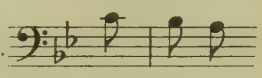

Page 10. Henry:

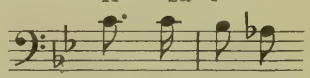

AUXILIARY NOTES

The auxiliary note is generally used at the end of a phrase, where the two final notes are of the same pitch and may be approached from any interval if attractive to the musical ear. This note is usually better as the scalic note above the final note.

As with passing notes, the tonality must be observed carefully.

CUTS

In performance, certain cuts in this opera have become almost a rule. Those listed below may be designated as authentic, for it is thus that the opera is performed by all leading opera companies.

Page 11. After "Oh detto!" (Bide-the-Bent) in 7th measure, cut to last note in 11th measure, page 12 (Henry) "Io fremo!"

Page 14. The 9th measure may be sung thus:

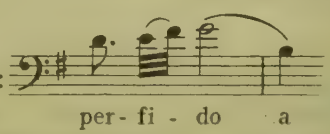

Page 15. In the 2nd measure Norman and Bide-the-Bent are silent. In the two final measures on this page, Henry may sing as follows:

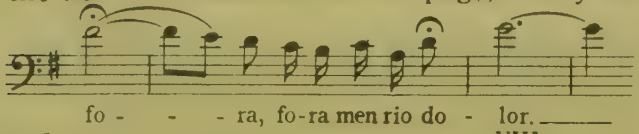

Page 22. At the end of 8th measure, cut to 8th measure, page 27.

Page 28. Last four bars of baritone solo may be sung thus:

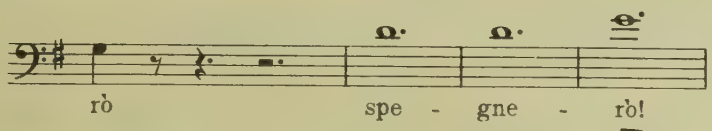

Page 32. The 7th measure is usually sung:

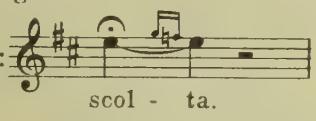

The aria "Regnava nel silenzio", with its many traditional changes, cadenzas, and variants, is published separately by G. Schirmer, Inc.

Page 36. The following cadenza replaces the 5th and 6th measures.

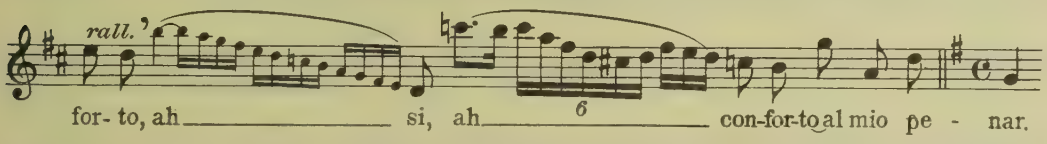

There is a cut from the end of the 12th measure on page 40, to 1st measure on page 42. Use the word "me" in this latter measure. Alice *tacet* in last 5 measures.

Page 42, No. 4, 1st measure Alice

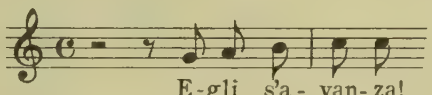

Page 46, 6th measure Edgar

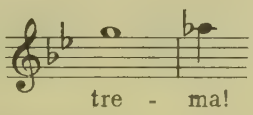

Page 46, 23rd measure

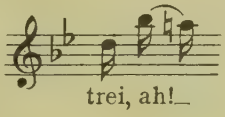

Page 48, 10th measure

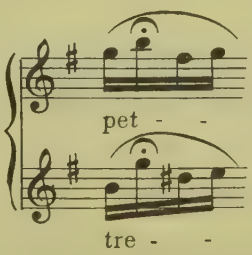

Page 49, 5th measure Edgar

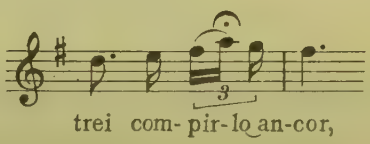

Page 55. Measures 20 to 25 for Lucy are silent.

Page 56. The vocal parts in the first 11 measures are silent.

Page 58. The 5th, 6th, and 7th measures are sung in unison by Lucy and Edgar thus:

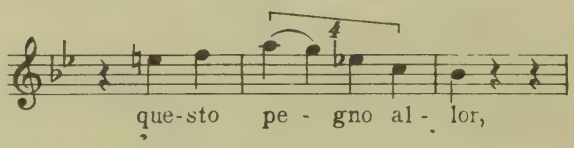

Page 59. Measures 14, 15, 16, 17, and 18 are treated thus:

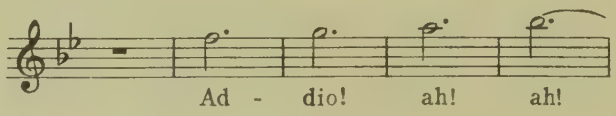

and sung by Soprano and Tenor in unison.

Page 65. Cut from end of 2nd measure to beginning of 9th.

Page 65. Cadenza for 12th measure:

Page 67. Cut from end of 5th measure to beginning of 12th.

Page 70. The 12th measure is sung as follows:

Lucy

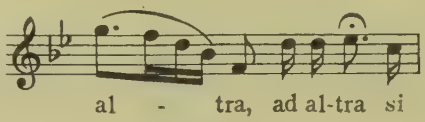

Page 72, 1st measure:

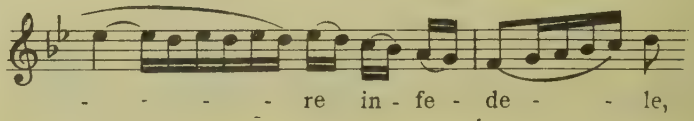

Page 72, last part of measure 7:

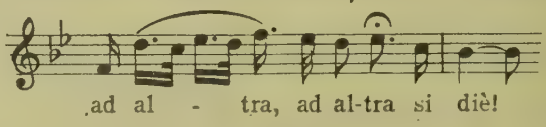

Page 77. The 32nd measure should be sung thus:

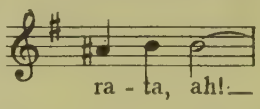

Then cut to 22nd measure on page 79 (*a tempo*).

Page 80. Cut from the end of the 7th measure to the 2nd measure on page 81.

Page 81. Last two vocal measures:

Lucy

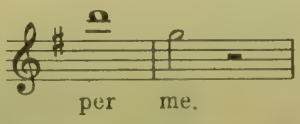

Then from the end of this page, cut to page 92, No. 8.

Page 122. It is traditional to allow Edgar and Henry to finish their phrases before the others join them in the last 3 measures. The parts of Lucy and Alice are here added to make the explanation clear.

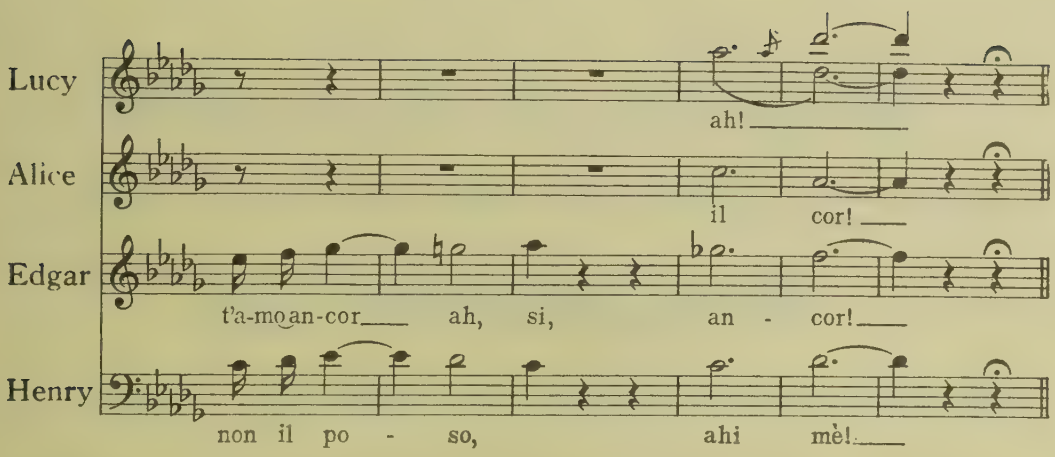

Page 138. Cut from the end of the page to the 5th measure of page 153.

Page 156. Cut to page 173 (No. 11, at beginning of Act III, is omitted).

Page 182, 8th measure. Instead of last beat of measure, the following cadenza is used:

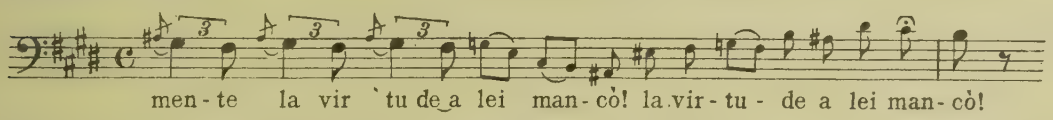

Page 185. From end of 2nd measure, cut to 4th measure (Più mosso) of page 187.

Page 190. "The Mad Scene" is published separately by G. Schirmer, Inc., and includes the well-known cadenzas, etc.

Pages 198 and 199. After the cadenza with Flute at the conclusion of the Mad Scene, Norman, Bide-the-Bent, and Chorus are silent. Cut to 4th measure (Moderato) on page 206.

Pages 208 and 209. The voices of Henry and Bide-the-Bent are omitted.

Page 210, 1st measure:

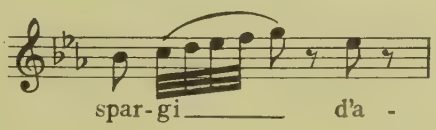

Measures 7–8:

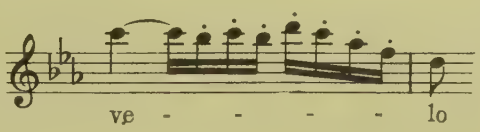

Measure 9:

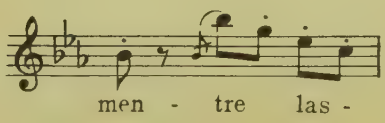

Measures 14–16:

Page 211, measures 5–8:

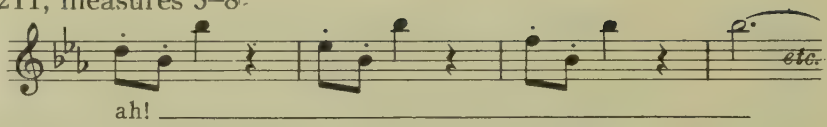

Page 211. Cut from last measure to 8th measure on page 214, thus:

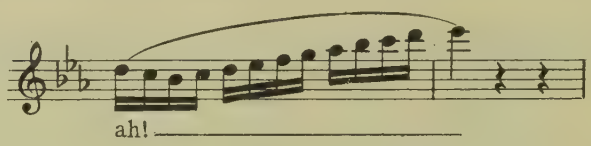

Lucy *tacet* the 7 succeeding measures, and finishes thus:

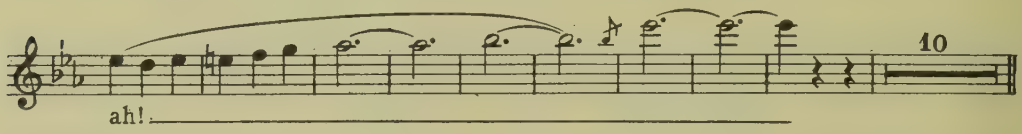

The last five measures for chorus are omitted.

Lucia di Lammermoor

Lucia di Lammermoor.

Act I.

La Partenza. (The Departure.)

Nº 1. "Percorriamo le spiagge vicine.,,

Prelude and Introductory Chorus.

Scene.— Grounds near the Castle of Ravenswood.

G. DONIZETTI.

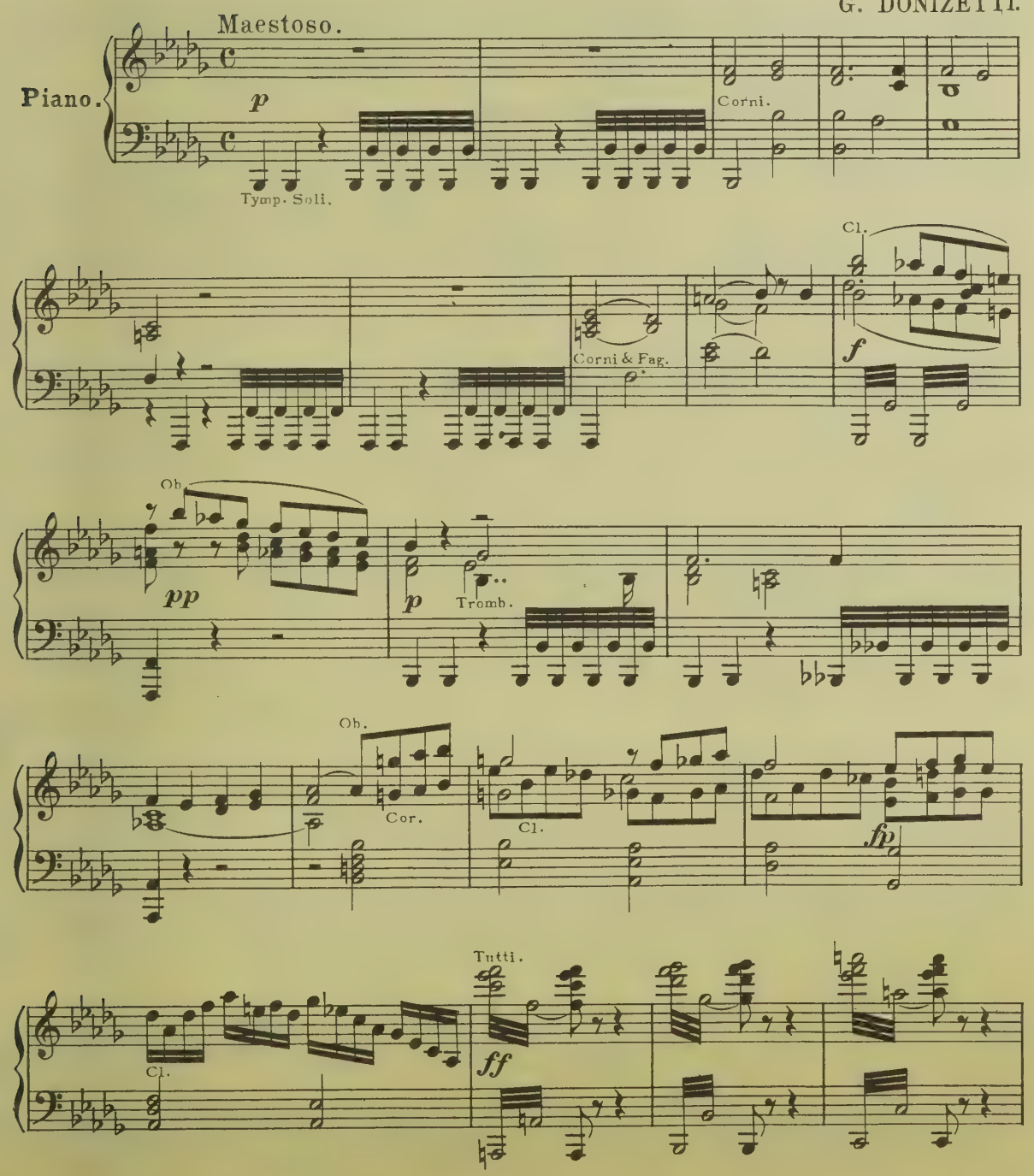

Printed in the U. S. A.

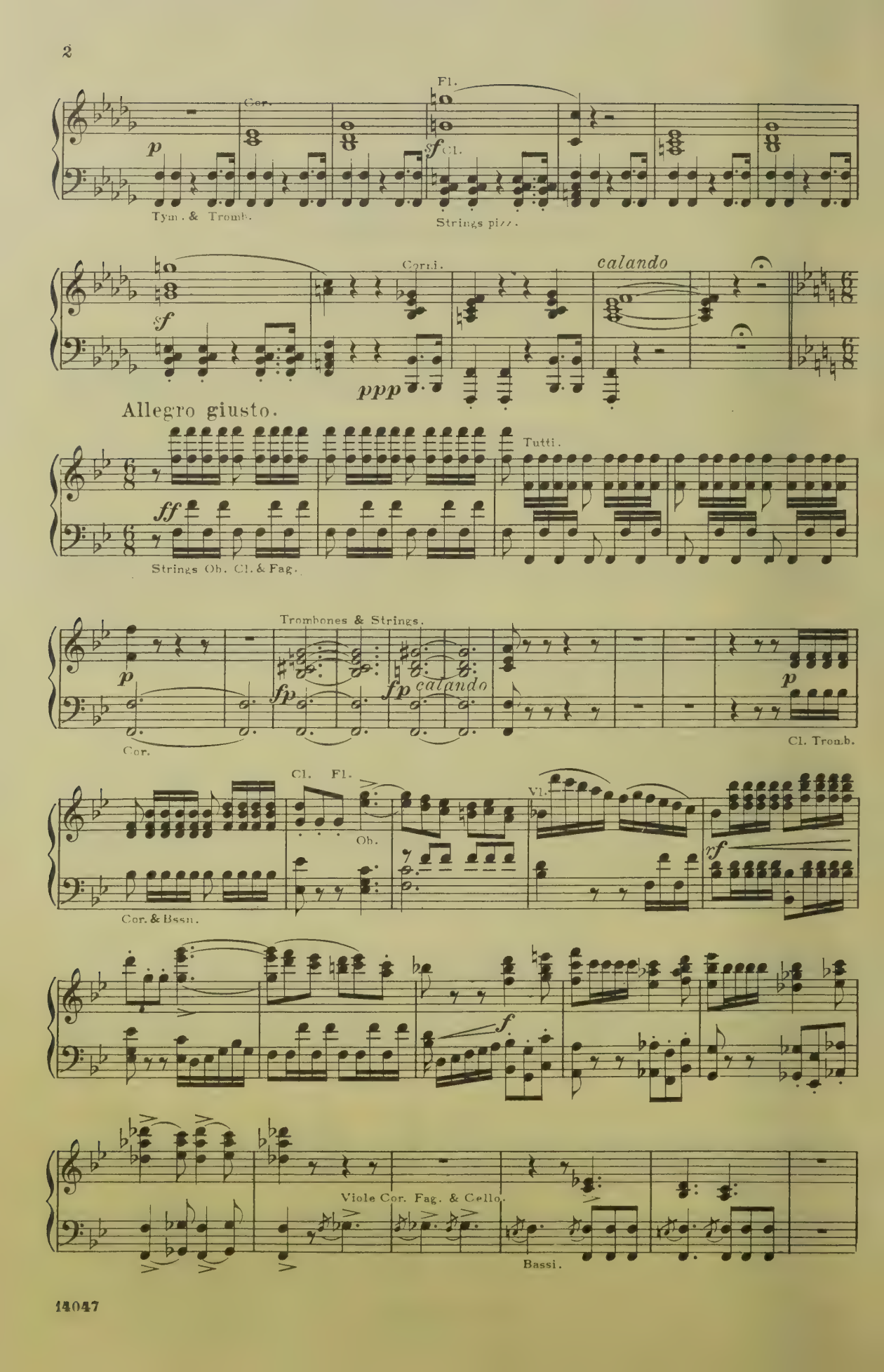
Cor.
Fl.
p
sf
Cl.
Tym. & Tromb.
Strings pizz.
Corni.
calando
sf
ppp
Allegro giusto.
Tutti.
ff
Strings Ob. Cl. & Fag.
Trombones & Strings.
p
fp
fp
calando
p
Cor.
Cl. Tromb.
Cl.
Fl.
Ob.
Vl.
rf
Cor. & Bssn.
f
Viole Cor. Fag. & Cello.
Bassi.

Norman.

Per - cor - re - te le spiag-ge vi - ci-ne,
Let us roam thro' these ru - ins de - serted,

Chorus.

TENORS.

(Sir Henry Ashton's retainers, in hunting-array.)

BASSES.

Per-cor-ria -
Let us roam

Per-cor-
Let us

Tromb.

Cl. Cor. etc. as before.

del - la tor-re le va - ste ro -
Let no long-er the truth be a -

- mo le spiag-ge vi - ci - ne,
thro' these ru - ins de - sert - ed,

ria - mo le spiag-ge vi - ci - ne,
roam thro' these ru - ins de - sert - ed,

vi - ne:
vert-ed,

ca - da il
Let the

del-la tor - - re le va - ste ro - vi - ne:
Let no long - - er the truth be a - vert - ed,

del-la tor - re le va - ste ro - vi - ne:
Let no long-er the truth be a - vert - ed,

sf

ff

vel di sì tur-pe mi-ste-ro, lo do-man-da, lo impo-ne l'o-nor, lo im-
veil now of doubt rend a-sun-der, And re-veal what to hon-or is due, to

ca-da il vel di sì tur-pe mi-ste-ro,
Let the veil now of doubt rend a-sun-der,

ca-da il vel di sì tur-pe mi-ste-ro,
Let the veil now of doubt rend a-sun-der,

po-ne l'o-nor. Splen-de-
hon-or is due. As a

lo im-po-ne l'o-nor. Splen-de-
To hon-or 'tis due. As a

lo im-po-ne l'o-nor. Splen-de-
To hon-or 'tis due. As a

fp Tromb. Viola & Fag. *fp* Vl. Fag. sustain Strings.

rà l'e-se-cra-bi-le ve-ro co-me lam-po fra
flash from the cloud af-ter thun-der, We will speak, tho' this

rà l'e-se-cra-bi-le ve-ro co-me lam-po fra
flash from the cloud af-ter thun-der, We will speak, tho' this

rà l'e-se-cra-bi-le ve-ro co-me lam-po fra
flash from the cloud af-ter thun-der, We will speak, tho' this

fp Cor. sustain. Cl. Ob.

nu - bi d'or-ror, splen - de - rà, splen - de -
day we may rue; As a flash, as a

nu - bi d'or-ror, splen - de - rà, splen - de -
day we may rue; As a flash, as a

nu - bi d'or-ror, splen - de - rà,
day we may rue; As a flash,

Vln. II. Viola & Tromb.

Cor.

rà, splen - de - rà l'e-se - cra - bi - le ve - ro
flash, as a flash from the cloud af - ter thun-der,

rà, splen - de - rà l'e - se - cra - bi - le ve - ro
flash, as a flash from the cloud af - ter thun-der,

sì, splen - de - rà l'e - se - cra - bi - le ve - ro
flash, as a flash from the cloud af - ter thun-der,

p *pp*

co - me lam - po fra nu - bi d'or - ror, fra nu - bi d'or -
We will speak, tho' this day we may rue, this day we may

co - me lam - po fra nu - bi d'or - ror, fra nu - bi d'or -
We will speak, tho' this day we may rue, this day we may

co - me lam - po fra nu - bi d'or - ror,
We will speak, tho' this day we may rue,

Tutti.

f

ror, Ca-da il vel di sì tur-pe mi-ste-ro, sì,
rue, Let the veil now of doubt rend a-sun-der, Yes,

ror, d'or - ror.
rue, we'll speak.

ror, fra nu - bi d'or-ror. Ca-da il vel
rue, this day we may rue, Let the veil

fra nu - bi d'or-ror. Ca-da il vel
this day we may rue, Let the veil

ff *f*

di sì tur-pe mi - ste - ro, lo do-man-da, lo impo-ne l'o-no-re, sì,
let the veil rend a - sun - der, let the veil now of doubt rend a-sun-der, yes,

di sì tur-pe mi - ste - ro, lo do-man -
now of doubt rend a - sun - der, And re-veal

di sì tur-pe mi - ste - ro, lo do-man -
now of doubt rend a - sun - der, And re-veal

f

lo im - po-ne l'o - nor, ca-da il vel, ca-da il vel,
and re - veal, and re - veal what to hon-or is due,

da, lo im - po-ne l'o - nor, ca-da il vel, ca-da il vel,
what to hon-or is due, what to hon-or is due,

da, lo im - po-ne l'o - nor, che l'im-po-ne l'o -
what to hon-or is due, what to hon-or is

f

sì l'im-po-ne, l'im-po- - - ne l'o-
and re-veal what to hon- - - or is

l'im - po - ne l'o-
to hon - or is

nor, l'im - po - ne l'o-
due, to hon - or is

Strings, Cl. & Fag.

ff

nor, ca-da il vel, ca-da il vel, sì, l'im-po-ne, l'im-
due, what to hon-or is due, and re-veal what to

nor, ca-da il vel, ca-da il vel,
due, what to hon-or is due,

nor, chè l'im-po-ne l'o-nor,
due, what to hon-or is due,

f

po- - - ne l'o-nor,
hon- - - or is due,

l'im - po - ne l'o-nor,
to hon - or is due,

l'im - po - ne l'o-nor,
to hon - or is due,

ff

Vlns. Fl. & Cl.

Ca - - - da, lo
As a flash from

lo do - man - da, lo im - po - ne l'o - nor, lo do - man - da, lo
And re - veal what to hon - or is due, and re - veal what to

Ca - da, ca - da, lo do - man - da, lo
As a flash, as a flash, and re - veal what to

Viole, Cor. & Fag.

Tutti. Viole. Tutti.

Più Allegro.

vuol l'o - nor, l'o - - -
the cloud, what

vuo - le l'o - nor, lo vuol l'o - nor, l'o - - -
hon - or is due, we will re - veal, what

vuo - le l'o - nor, lo vuol l'o - nor, l'o - - -
hon - or is due, we will re - veal, what

Più Allegro.

nor, lo vuol l'o - nor, lo vuol l'o - nor.
is to hon - or due, to hon - or due.

(Exeunt Chorus rapidly.)

nor, lo vuol l'o - nor, lo vuol l'o - nor.
is to hon - or due, to hon - or due.

nor, lo vuol l'o - nor, lo vuol l'o - nor.
is to hon - or due, to hon - or due.

Strings, Cl. Cor. & Fag.

Vln. Fl. Corno.

Fag.

calando

Nº 2. "Cruda, funesta smania.,,
Recitative and Cavatina.

Norman. (respectfully approaching Sir Henry.) **Henry Ashton.** (frown-ing haughtily.)

Voice.

Tu sei tur-ba-to! E n'ho ben donde. Il sa-i: de' miei de-sti-ni im-pal-li-dì la stel-la,

Thou art dis-or-der'd! And well I may be! Thou know-est, the an-cient glo-ry hath from our house de-part-ed,

Piano.

Strings. Tutti. *f* *p* *f* *(recit.)*

a tempo.

Strings, Corni sustain. *fp* Trombs. & Bassi. *p*

In-tan-to Ed-gar-do, quel morta-le ne-

While haugh-ty Ed-gar sees the tem-pest de-

Vln I. *f* *p*

mi-co di mia pro-sapia, dal - le sue ro - vi-ne er-ge la fron-te bal-dan-
scending, sees we are ru-in'd, in his crumbling towers, lonely and proud, he is in

zo - sa, e ri - de! Recit. So-lo u - na ma - no raf - fer - mar mi
safe - ty and mocks us! One hand a - lone can now from ru - in

puo-te nel va-cil-lan-te mio po - ter. Lu-ci-a o - sa re-spin-ger quel-la
save me, a-vert our for-tune's to - tal wreck: 'tis Lu-cy; and if she dare to dis - o -

Strings.

ma-no! Ah! suo-ra non m'è co - le - i! Bide-the-Bent. (in a con - Do-len - te
bey me; Ah! I am no more her broth - er! Oh, have com-

ff Strings, Corni & Fag. sustain.

f Vln. I. & Bassi.

ciliatory tone.)

ver-gin, che ge-me sull' ur - na re - cen - te di ca - ra ma - dre, al
pas-sion, She yet for her moth-er is mourn-ing in bit-ter sor - row, So

Strings.

Ped. * Ped.

ta - la - mo po - tri - a vol-ger lo sguardo? Ri-spettiamo un co - re, che tra fit - to dal
soon, how can she think of joy or of mar-riage! Let her tears pro-tect her, for to that gentle

p

Norman. (ironically.)

duol, schi-vo è d'a - mo - re. Schi-vo d'a-mor! Lu - cia d'a-mo-re av-vam-pa.
heart love is a stran-ger. She strange to love? Her heart with love is burn - ing.

f *allegro*

Henry.

Che fa - vel - li! M'u - di - te: El - la sen gia co -
Dost thou tell me — Now hear me: Sad-ly one day she

Norman. Moderato assai.

Bide-the-Bent.

(Oh det-to!)
(Oh heaven!)

Moderato assai.

Vln. I.

Vln. II. & Viole.

p

la del par - co nel so-lin - go vi - al do - ve la ma-dre gia - ce se-
rov'd, her moth-er had not long been en-tom'd, thro' lone - ly path-ways dream - i - ly

Cl.

fp

Cl.

pol-ta. Im-pe - tu - o - so to - ro ec - co su lei s'av - ven-ta, quan-do per
wand'ring, When from a neighb'ring thicket t'ward her a boar rush'd wild-ly; She stood af-

Obl.

fp

Cl.

f

Allegro.

l'a-ria rim-bombar si sen-te un col-po, e al suol re-pen-te ca-de la
fright-ed, When a sword came brightly flashing, and in a mo-ment slain was the

Cl.

Henry.

bel-ve. E chi vi-brò quel col-po?
monster. Who struck the blow that kill'd him?

Norman.

Tal che il suo no-me ri-co-prì d'un
He, whom to men-tion, would offend thy

Henry.

ve-lo. Lu-ci-a for-se?
presence. And did my sis-ter.

Norman.

L'a-mò.
She loves.

Henry.

Dun-que il ri-
Since, has she

Norman.

vi-de? Ogn'al-ba.
met him? Each morning.

Henry.

E do-ve?
And where?

Norman.

In quel vi-a-le.
In yon-der al-ley.

Henry.

Io fremo! Nè tu scov-ri-sti il se-dut-
Oh fury! But say, dost know her lover's

Norman.

So-spetto ion'ho soltanto.
'Tis on-ly a sus-pi-cion.

Maestoso.

E tuo ne-mi-co.
It is thy foeman;

Tu lo de-
He, whom thou

Allegro.

tor?
name!

Ah, par-la!
Ah, tell me!

Bide-the-Bent.

(Oh ciel!)
(Oh heav'n!)

Allegro.

Maestoso.

Corni, etc.

a piacere

Henry. Norman.

te-sti. Es-ser po-trebbe Ed-gar-do? Lo di-ce-sti.
hat-est. Oh my suspi-cion! 'Tis Edgar? Yes, 'tis Edgar.

Bide-the-Bent.

(Ah!)
(Ah!)

fp *f*

Larghetto. Henry.

Cru-da, fu-ne-sta sma-nia tu m'hai sve-glia-to in
Tor-ments of hate and ven-geance, Now in my heart a-

p Strings. Vln. I. Cor.

pet-to! È trop-po, è trop-po or-ri-bi-le, que-sto fa-tal so-
wak-en, Her false-hood to me I can-not bear; Grief hath my days o'er-

Cl. Bsn.

spet-to! Mi fa ge-la-re e freme-re, sol-le-va in fron-te il
tak-en! I'll die un-less I punish him, His trai-tor's heart I'll

affrett. e cresc. Tempo I.

crin, ah, mi fa ge-la-re e fre-me-re, sol-le-va in
cleave, ah, I'll die un-less I pun-ish him, his trai-tor's

f Corni. Fl. etc. *affrett. e cresc.* *p* *calando*

fron - te, sol - le - va in fron - te il crin! Col - ma di tan - to ob-
heart, his trai - tor's heart I'll cleave! I from this hour re -

Norman. *p*

Pie -

Bide-the-Bent. I

Tutti.

f *p*

bro - brio chi suo - ra a me na - sce - a!
nounce thee, If base - ly thou'st be - tray'd me,

(with a terrible im-

to - so al tuo de - co - ro, io fui con te cru -
spoke to pro - tect thy hon - or, I knew thy heart would

p

(La tua cle - men - za im - plo - ro; tu lo smen - ti - sci, o
(Heav'n, keep thy watch up - on her, Thou wilt not let her

f

pulse of scorn.)

Ah! pria che d'a - mor sì per - fi - do a me sve - lar - ti
Ah! ra - ther than see thee vile - ly wed, Threat'nings and force shall

del.)
grieve.

ciel!)
grieve.)

Fl.

p stacc.

re- -a, se ti col-pis-se un ful- -mi-ne, se ti col-pis-se un
aid me, 'Tis to my heart a thun- -der-bolt, 'tis to my heart a

Ciel!
Ah!

Ciel!
Ah!

Tutti.

ff

rall.

a tempo

ful- mi-ne, fo-ra men ri-o, fo-ra men ri-o do-lor, ah!
thun- der-bolt that thou couldst ev-er, that thou couldst ev-er deceive. Ah!

affrett. e cresc.

io fui con
I knew thy

affrett. e cresc.

tu lo smen-
(Thou wilt not

a tempo

p

Fag.

affrett. e cresc.

cresc.

fo-ra men ri-o, fo-ra men ri-o, fo-ra men ri-o do-
that thou couldst ev-er, ev-er de-ceive me, that thou couldst ev-er de-

te, con te cru-del, cru- - -
heart, I knew thy heart would

ti-sci, o ciel, ah! o ciel, o
let her, ah no, thou'lt not let her

Tutti.

f

Allegro giusto.

lor.
ceive.

del.
grieve.

del.
grieve.)

Strings, Corni & Fag.

pp

Allegro giusto.

Tutti.

f

Chorus of Huntsmen. (to Norman)

Il tuo dub-bio è o-mai cer - tez -
Now we know our fear's well found -

Il tuo dub-bio è o-mai cer - tez -
Now we know our fear's well found -

f

Norman. (to Henry)

O - di tu? Nar - ra - te.
Dost thou hear? What mean ye?

za.
ed.

Oh gior - no!
We'll tell thee:

-za.
-ed.

Oh gior - no!
We'll tell thee:

Henry.

Andantino.

f

p

Andantino.

Bassi pizz.

Strings.

p *legato*

Corni.

Ob. & Fag.

f

arco

f

legato

Co - me vin - ti da_stan-chez - za, do - po lun - go erra - re in-
Thro' the wood we gai - ly bound-ed, Near yon path - way by the

legato

Co - me vin - ti da_stan-chez - za, do - po lun - go erra - re in-
Thro' the wood we gai - ly bound-ed, Near yon path - way by the

legato

p

pizz.

Cor. & Fag.

Cl.

tor-no, noi po - sam - mo del - la tor - re nel ve - sti - bo - lo ca - den - te: ec - co
meadows, There we thought a-while to rest us, Toil and heat had sore op-press'd us; Thro' the

f *p*

tor-no, noi po - sam - mo del - la tor - re nel ve - sti - bo - lo ca - den - te: ec - co
meadows, There we thought a-while to rest us, Toil and heat had sore op-press'd us; Thro' the

Tutti Strings.

Ob.

f *p*

to - sto lo tra - scorre in si - len - - zio un uom pal - len - te. Co - me appres-so ei n'è ve-
cas-tle's ru-ined gate-way A horse - man pale came rid-ing, Swift - ly, si - lent-ly he

f *p*

to - sto lo tra - scorre in si - len - - zio un uom pal - len - te. Co - me appres-so ei n'è ve-
cas-tle's ru-ined gate-way A horse - man pale came rid-ing, Swift - ly, si - lent-ly he

Cl.

Fag.

f *p*

nu - to rav-vi - siam lo sco - no-sciu-to: ei su ra - pi - do de - strie - ro s'in-vo-
pass'd us, Not a look or word he cast us, Dark and noise-less as a shad - ow In - to

nu - to rav-vi - siam lo sco - no-sciu-to: ei su ra - pi - do de - strie - ro s'in-vo-
pass'd us, Not a look or word he cast us, Dark and noise-less as a shad - ow In - to

Tutti.

fp *fp*

lò dal no - stro sguar-do. Qual s'ap-
dis - tance soon he fad - ed; But a

lò dal no - stro sguar-do. Qual s'ap-
dis - tance soon he fad - ed; But a

Strings. Fl.

fp *fp* *p* *p*

Cor. & Bassi.

Henry.

E
Who

pel - la un fal - co - nie - ro ne ap - pren - de - va, qual s'ap - pel - la.
huntsman of our num-ber knew his name, and hath be - tray'd it.

pel - la un fal - co - nie - ro ne ap - pren - de - va, qual s ap - pel - la.
huntsman of our num-ber knew his name, and hath be - tray'd it.

Cl. Fag. Tym.

Allegro vivace.

qua - le? E - gli!
is he? Ed - gar!

Ed - gar - - - -do.
Lord Ed - - - -gar.

Ed - gar - - - -do.
Lord Ed - - - -gar.

Allegro vivace.

f Strings, Brass & Tym.

Oh, rab- -bia, oh! rab- -bia che m'ac-
Oh, ven- -geance, oh! ven- -geance on the

Wood. Brass. Wood.

cen- -di, con- - -te-
trai- -tor! Doth he

Tutti.

ner- - -tiun cor non
dare my wrath de-

può. No, con-te-
fy? And doth he

Bide-the-Bent.

Ah, no, non cre-de-re, no, no deh so-
Ah, on her guile-less heart re-ly, She's thy

p *cresc.*

ner - tiun cor non può, no, non può, no, non
dare my wrath de - fy? doth he dare, doth he

spen- - - -di el - la
sis- - - -ter hear me,

a tempo

può, no, no! U - dir non
dare? no, no! *a tempo* I will not

ah!
ah!

M'o - di!
Hear me!

a tempo

Allegro moderato.

vo'!
hear!

Strings, Wood & Cor.

ff

f

Viole & Bassi.

Strings, Wood & Cor.

Tutti.

f

f

p

Ped.

Henry.

La pie - ta - - de in suo fa-
If thou plead'st_ for_ her, I

Viole & Bassi

Vlns.

vo - re Mi - ti sen - si in - van mi det - ta_
scorn thee, Cast thee from me, then let me warn thee,

Fl. & Cl.

Clar.

Tutti.

Cor.

si mi par - li di ven - det - ta so - lo in - ten - der - ti_ po-
For my wrongs_ I will have ven - geance, It_ shall fall on him a-

Cor. & Viola.

Fl.

Fag.

trò. Scia - gu - ra - ti! il mi - o fu - ro - - re già su
lone. Wretch-ed sis - ter, thou yet_ shalt re - pent_ it! Dost thou

Ob. with voice.

Cor.

'Cello pizz.

Bass pizz.

cresc.

voi_ tre - men - do rug - - ge_ l'em - pia fiam - ma che vi
dare_ to_ dis - o - bey_ me? From re - venge_ now naught can

cresc. Fag.

Tutti.

poco più

strug-ge, io col san-gue spe-gne-rò, io col san- - -
stay me, And his life-blood shall a-tone, and his life- - -

poco più

cresc.

gue, io col san- -gue l'em - pia fiam-ma che vi strug-ge spe-gne-
blood, yes, his life- -blood; naught can stay me, for his life-blood shall a-

cresc. *f*

rò, spe- - -gne- -rò, col san - gue spe-gne-
tone, shall a- -tone, his life - blood shall a-

Più mosso

Bide-the-Bent.

rò! (Ah! qual
tone! *unis.* (Ah! what

Ti raf-fre-na, al nuo-vo al-bo-re ei da te fuggir non può, no,
Calm thy wrath, he'll not es-cape thee, With his blood he shall a-tone, he

Ti raf-fre-na, al nuo-vo al-bo-re ei da te fuggir non può, no,
Calm thy wrath, he'll not es-cape thee, With his blood he shall a-tone, he

Più mosso

p *f*

nu - be di ter - ro - re.
days ___ are these of griev - ing!

no, ___ non ___ può, ti raf - fre - na, al nuo - vo al - bo - re ei da te fuggir non
shall ___ a - - tone! Calm thy wrath, he'll not es - cape thee, With his blood he shall a -

cresc.

Henry.

Ta -
Be

que - sta ca - sa cir - con - dò! Ah qual nu - be di ter -
All our an - cient glo - ry flown! Ah! what days are these of

può, no, no, ___ non ___ può. Ti raf - fre - na, al
tone, he shall ___ a - tone, Calm thy wrath, he

ff *f*

ce - te, ta - ce - te! Ah!
si - lent, be si - lent. Ah!

ror, ah qual nu - be di ter - ror, sì, que - sta ca - sa cir - con - dò! ah sì!
grief, Ah! what days are these of grief, is all our an - cient glo - ry flown? all flown?

nuo - vo, al nuo - vo al - bo - re ei da te fuggir non può, no, no.
can - not, he can - not es - cape thee, With his blood he shall a - tone, a - tone.

f

Tempo I.

La pie-ta - de in suo fa-vo - re mi-ti sen - si in van mi
If thou plead'st for her, I scorn thee, Cast thee from me, then let me

Ah!
Ah!

Tempo I.

p

det - ta. Se mi par - li di ven-det - ta so-lo in-
warn thee, For my wrongs I will have ven-geance, It shall

Ah! non cre - de - re.
Ah! be-lieve it not.

f *p*

ten - der - ti po-trò. Scia-gu - ra - ti! il mi - o fu-
fall on him a-lone. Wretched sis - ter, thou yet shalt re-

Ah!
Ah!

ff *p*

ro - - re già su voi tre - men - do rug - ge,
pent it! Dost thou dare to dis - o - bey me?

Qual nu - be di ter - ro - re cir - con -
What days are these of grief and sor -

cresc.

f

l'em-pia fiam - ma che vi strug - ge io_ col san - gue spe-gne-
From re-venge___ now naught can stay me, And his life - blood shall a-

dò! sì! sì!
row! What days!

f

Poco più.

rò, io_ col san - - gue, io_ col san - - gue l'em - pia fiamma che vi
tone, yes, his life - - blood, yes, his life - - blood, naught can stay me, for his

Ride-the-Bent.

que-sta ca - sa cir - con - dò! que-sta
All our glo - ry now is flown! all our

E - gli a te fug - gir non può,
With his blood he shall a - tone,

E - gli a te fug - gir non può,
With his blood he shall a - tone,

Poco più.

strug-ge spe - gne - rò, spe - gne - rò, col san - gue spe - gne-
life - blood shall a - tone, shall___ a - tone, his life - blood shall a-

ca - sa cir - con-dò, questa ca - sa cir-con-dò, cir-con - dò!
an - cient glo - ry flown, all our an - cient glo-ry flown, all is flown,

no, non può, non puo.
with his blood a - tone.

no, non può, non puo.
with his blood a - tone.

f

Meno mosso. Tempo I.

rò, l'em - pia fiam - ma che vi strug - ge, io col san - gue spe - gne -
tone, he shall a - tone, he shall a - tone, yes, his life - blood shall a -

Meno mosso. Tempo I.

Wood

Str Vln. sustain

rò, sì, col san - - gue
tone! yes, his life - - blood

Qual nu - be di ter - ro - re que - sta
What days are these of griev - ing, all our

Ei da te fug - - -
with his blood he

Ei da te fug - - -
with his blood he

f

Meno mosso.

spe - gne - - rò, l'em - pia fiam - ma che vi strug -
shall a - - tone, he shall a - tone, he shall a - -

ca - sa cir - con - dò, sì, cir - con - -
an - cient glo - ry flown, our glo - ry

gir non può, fug - - gir non
shall a - - tone, he shall a - -

gir non può, fug - - gir non
shall a - - tone, he shall a - -

Fl. Cor. Fag.

Meno mosso.

Tempo I.

ge, l'em-pia fiam-ma che vi strug-ge io col san-gue spe-gne-rò, sì,
tone, with his life he shall a-tone, ah, with his life he shall a-tone, he

dò!
flown.

può.
tone.

Str. and Fag.

Tempo I.

cresc.

Tutti.

f

spe - gne - - rò, sì, sì, col san - gue
shall a - - tone, yes with his life he

ah, Que - sta ca - sa
yes, All our an - cient

fug - gir
He shall

spe - gne - rò, sì, spe - gne - -
shall a - tone, he shall a - -

cir - con - dò, sì, cir - con - -
glo - ry's flown, yes, all is

non può, no, no, non
a - - - tone, he shall a - -

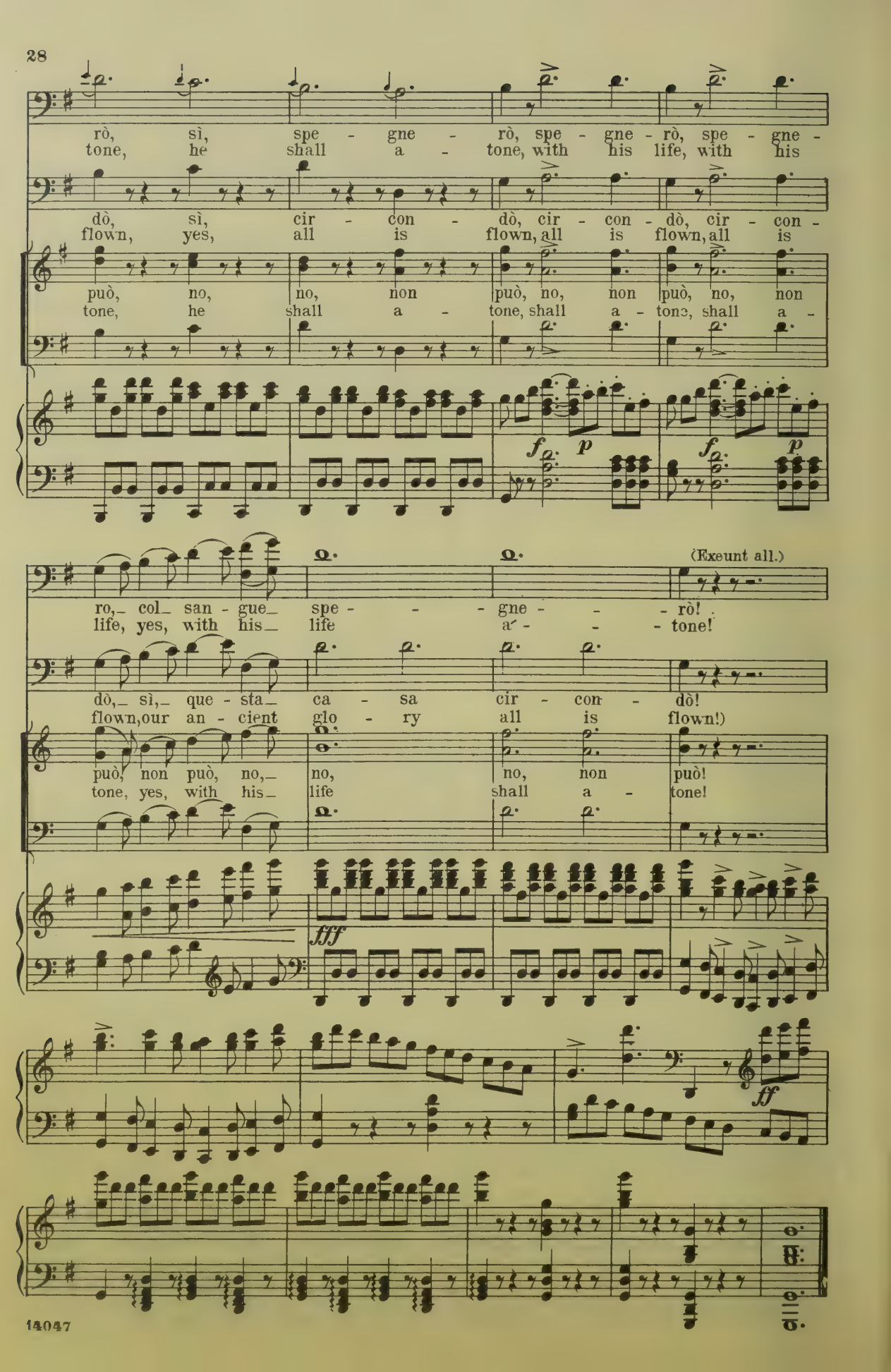
rò, sì, spe - gne - rò, spe - gne - rò, spe - gne -
tone, he shall a - tone, with his life, with his
dò, sì, cir - con - dò, cir - con - dò, cir - con -
flown, yes, all is flown, all is flown, all is
può, no, no, non può, no, non può, no, non
tone, he shall a - tone, shall a - tone, shall a -
f p f p
(Exeunt all.)
ro, col - san - gue spe - - - gne - - - rò!
life, yes, with his life a - - - tone!
dò, sì, que - sta ca - sa cir - con - dò!
flown, our an - cient glo - ry all is flown!)
può, non può, no, no, no, non può!
tone, yes, with his life shall a - tone!
fff
ff

Nº 3. "Regnava nel silenzio."
Recitative and Cavatina.

The entrance of a park. At the back a practicable gateway: towards the front, a fountain. Lucy Ashton comes out of the Castle, followed by Alice; both are much agitated; they look round, as though seeking some one, and perceiving the fountain, turn away from it.

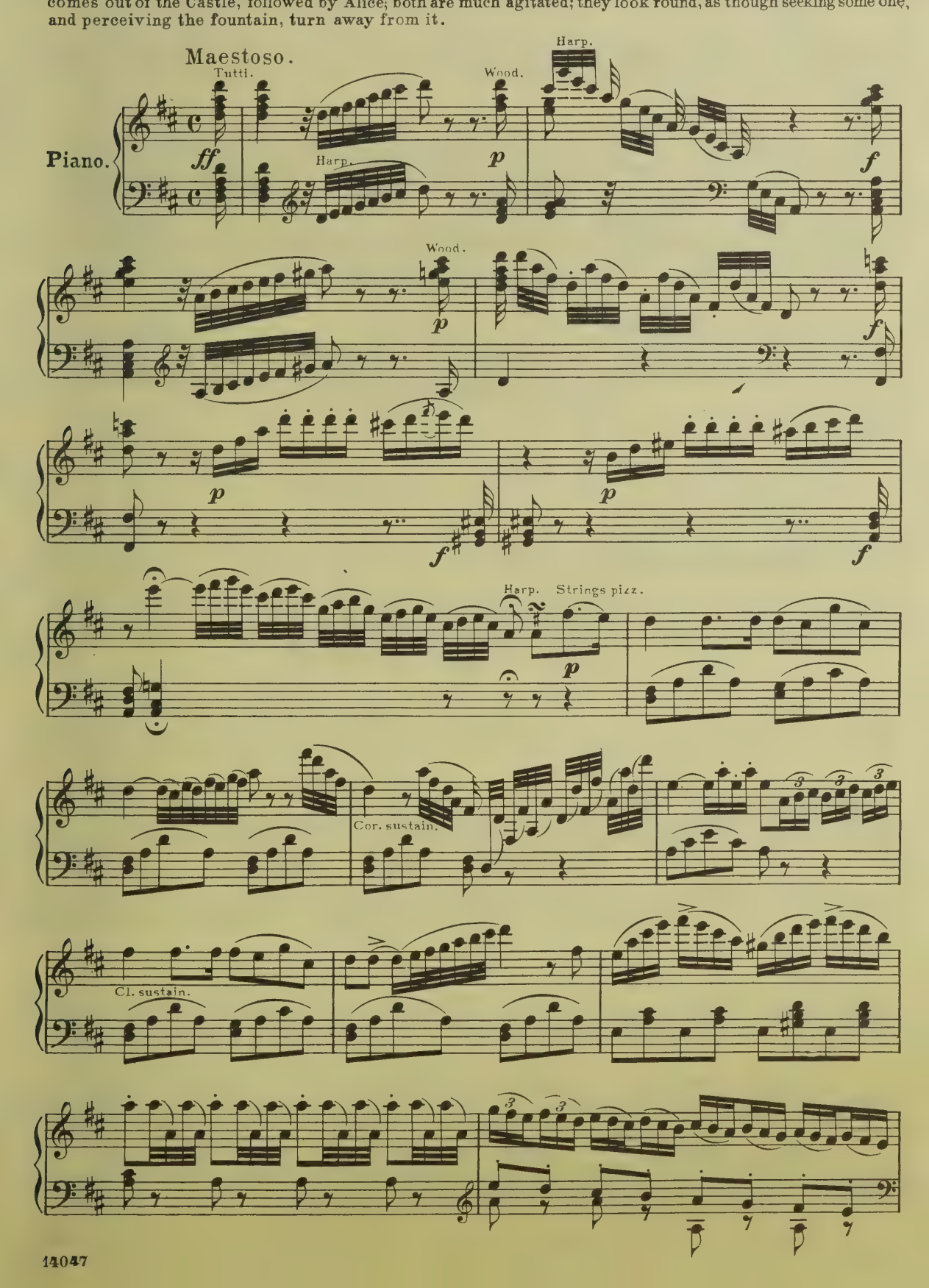

Cl.

Harp.

cresc.

tr

Cor. & Fag.

f Tutti.

Harp.

p Cor. sustain.

Recit.

Lucy Ashton.

An-cor non
Hath he for-

Ob.

Alice.

giunse! In-cau-ta! A che mi trag-gi! Av-ven-tu-rar-ti, or che il fra-tel qui
got me? Im-prudent! To ask him hith-er! Think of thy brother, what if he should dis-

Strings.

pp

Ped. * Ped. *

Lucy.

ven-ne, è fol-le ar-dir. Ben par-li! Ed-gar-do
cov-er thou lov'st his foe? I'd warn him! I've call'd him

pp

Alice.

sappia qual ne cir-con-da or-ri-bi-le pe-ri-glio. Per-chè d'in-tor-no il
hith-er that I may tell him what dan-ger lurks a-round him. Ah, where-fore roam thy

Tutti. *f*

Lucy.

ci-glio vol-gi at-ter-ri-ta? Quel-la fon-te, ah!
glanc-es wild and af-fright-ed? 'Tis the foun-tain, I

p

ma-i, sen-za tre-mar, non veg-go. Ah, tu lo sa-i: Un Ra-vens-
tremble, when-ev-er I be-hold it. Know'st thou the le-gend? Up-on this

p Strings. *pp*

cresc. di forza. a tempo.

wood, ar-den-do di ge-lo-so fu-ror, la-ma-ta don-na co-là tra-
spot, they say so, that a Rav-ens-wood slew the maid that lov'd him, in jeal-ous

cresc. ed incalz. *ff*

p

fis - se, e l'in-fe - li - ce cad - de nel - l'on-da, ed i - vi ri-ma-nea se-
madness! The hapless maid-en rests in its waters, its tide clos'd o-ver her for

lento

Alice. Lucy.

pol-ta: M'ap-par - ve l'om-bra su - a che di - ci! A-
ev-er. Her wraith once stood be - fore me What say'st thou? I'll

fp

Cor., Tromb. etc.

Larghetto.

scol - ta.
tell thee.

Strings.

p

Wind & Brass, *p*

p

Strings.

p

Re - gna - va nel si - len - zi - o
In si - lence all lay slum - ber - ing,

Cl. Viola sustain.

p

al - ta la not - te e bru - na, col-pìa la fon - te un
Dark was the night, and o'er - cloud - ed, No star was gleaming, the

2nd Cl. sustaining.

Cor. Fag.

pal - li - do rag - gio di te - tra lu - na,
pal - lid moon In veils of storm was shroud - ed.

Viole, Cor. & Fag. sustain

quan - do un som - mes - so ge - mi - to fra l'au - re u - dir si
When on the air a sigh was borne, And then a sor - r'wing

Fl.

affrett. *f presto* *f*

fe', ed ec - co, ec - co su quel mar - gi - ne,
wail, I saw her, on the mar - gin of the tide,

affrett. *f affrett. colla parte* *p*

(Covering her face with her hands.)

l'om - bra mo - strarsi, l'om - bra mo - strar - si a me, Ah!
There stood a shadow, there stood a shad - ow pale, Ah!

a tempo

Cl.

f *p*

Strings pizz.

Qual di chi par - la, muo - ver - si il lab - bro su - o ve -
She mov'd her lips as if to speak, But I, a - las, could not

de- - a, e con la ma - no e - sa - ni - me,
hear her, Then, as in warning she wav'd her hand,

chia-mar-mi a sè pa - re - -a; stet-te un mo - men - to im-
I did not dare draw near her; And while I watch'd her

cresc. ed affrett.a poco

Vln. Fl. Cl. Fl.

p *cresc. ed affrett.a poco*

mo- -bi - le, poi rat- -ta di- -le -
mo- -tionless, She van- -ish'd from my

Cl. Fl. Tutti.

Tempo I.

guò, e l'on - da pria sì lim - pi - da di
sight, And o'er the stream-let's sil - ver tide Shone

Fl. Cl. with voice.

p

Harp.

san-gue ros-seg- -giò, sì, pria si lim-pi - da di san-gue ros-seg-
forth a lu - rid light, the streamlet's sil-ver tide shone with a lu-rid

Strings

giò, sì, pria sì lim-pi-da, ah, si ros-seg-
light, there shone a lu-rid light, ah, a lu-rid

Allegro. Alice.

giò. Chia- -ri, oh Di- -o! ben
light. Pre- -sage of sor- -row, that

Vlnc.

chia- -ri e tri- -sti, nel tu- -o
vi- -sion fore-bod- -ed! Thus do I

dir pre-sa- -gî in-ten- -do!
fear thy fu- -ture is cloud- -ed!

Ah Lu-ci-a, Lu-ci-a, de-si-sti da un a-mor co-sì tre-
Dear- -est Lucy, I pray thee for-go thy fa-tal love, ere grief o'er-

ff

Lucy.

men- -do. E - gli è lu - ce a'_ gior - ni mie-i, è _____ con-
whelm thee. Grief dis - solv-eth be - neath his glances, life_____ is

f *f*

rall. Moderato.

for-to, è con-for-to al_ mi-o, al mi-o pe- -nar.
rapture, life is rapture when he,_when he_ is near.

Fl. Cl.

colla parte Strings & Harp. *p*

Vln. *tr* Cor. & Fag. *tr* Tutti. *tr* *cresc.*

Quan - do ra - pi - to in
Were he but here, oh

Strings & Harp. Cl.

f *p*

tr

e - sta-si del più co-cen-te ar-do - re, col fa - vel-lar del
ec - stasy, Naught should I know of sor - row, Bring me a hap - py

Cor.

rall.

co- -re, mi giu - ra e - ter - na fè, e - ter - na fè,
mor - row, Oh, love, to thee I pray, to thee I pray.

Fl. Cl. Tromba. Fl. Ob. Cl.

colla parte *a tempo*

in e - sta-si del più co-cen - te ar - do - re,
Oh ec - sta-sy! Naught should I know of sor - row,

col fa-vel-lar del co - re mi giu-ra e-ter-na fè, gli af-
Bring me a hap-py mor - row, Oh, love, to thee I pray. Oh

Vln. Cl. Ob.

fan-ni miei di - men - ti-co, gio-ja di-vie - ne il pian- - -to,
let my fears be now forgot, One hour of joy, oh grant me,

Cl.

Cor. & Fag. sustain.

par - mi, che a lui d'ac - can- - - -to si schiu - da il ciel per
Let words of love en - chant me, And trou - ble now flee a -

p

me, si schiu - da il ciel per
way, and trou - ble now flee a -

Harp.

pp

me, si schiu - da il ciel per
way, yes, flee a - - -

Poco più mosso.

Alice.

me. Ah! gior - ni d'a - ma - ro
way. May heav'n all thy wish - es

p

pian- -to, ah! s'ap -
grant thee, But, oh,

rinf.

pre - sta - no per te, sì, sì, gior - ni d'a-ma - ro
may'st thou ne'er re - gret this day, heav'n all thy wish - es

f

pian- -to s'ap - pre- -sta-no per te, per
grant thee, but may'st thou ne'er re - gret, re- -

f

te, per te! Ah! Lu- ci - a! ah, de-
gret this day. Dear - est Lu-cy, hear, I

Lucy.

rall. *p a tempo* *tr*

Ah!
Ah!

Quan-do ra-pi - to in e - sta-si
Were he but here, oh ec - sta-sy,

si - sti!
pray thee.

p rall. *a tempo*

del più co-cen-te ar - do - re, col fa-vel-lar del co- -re,
Naught should I know of sor - row, Bring me a hap-py mor - row,

tr

mi giu - ra e - ter - na fè; gli af - fan - ni miei di- -
Oh, love, to thee I pray; Oh, let my fears be

p *p* *p*

men- -ti-co, gio-ja di-vie-ne il pian- - - -to,
now for-got, One hour of joy, oh grant me,

par-mi che a lui d'a-can- - -to si schiu-da il ciel per
Let words of love en-chant me, Let trou-ble now flee a-

p

me, si schiu-da il ciel per
way, let trou-ble now flee a-

pp

me, si schiu-da il ciel per
way, now flee a- - -

Poco più mosso.

me, a lui d'ac-can- -to si
way. One hour of joy, one

ff *p* *ff*

schiu-da il ciel per me, ah!
bright hour of joy grant me, ah!

p

si schiu-da il ciel, il ciel per me, a
let trou-ble flee for e'er a - way; One

f

lui d'ac - can - - to si schiu-da il
hour, one hour of joy, one bright hour of

p *ff* *p*

ciel per me, ah! si schiu-da il
joy grant me, ah! let trou-ble

ciel, il ciel per me, sì, sì, a lui d'ac - can - -
flee for e'er a - way, one hour, oh, grant one hour of

Gior - ni d'a-ma - ro
Heav'n all thy wish - es

f sempre

to par si schiu - da il ciel per me!
joy, grant, oh, grant one hour of joy!

pian - to, sì, s'ap - pre - sta - no per te!
grant thee, may'st thou nev - er rue this day!

Nº 4. "Sulla tomba che rinserra."
Recitative and Duet. Finale I.

Alice.

Voice.

E-gli s'a - vanza! La vi - ci - na so-glia io cauta ve-glie-
I hear him coming, I will stay no longer, but o'er thy safety

Piano.

Vln.

(re-enters the castle.)

rò.
watch.

Tutti.

Allegro.

Edgar.

Lu-ci - a, per - do-na se ad o-ra i - nu - si - ta - ta io ve - der - ti chie-
For-give me, oh Lu-cy, if at an hour un - wont - ed I have ask'd thee to

de - a: ra-gion pos - sen - te a ciò mi trasse. Pria che in ciel bian-
meet me, but short the moments I yet may tar-ry; when the ear - ly

Str.

cheg-gi l'al - ba no - vel - la, dal - le pa - trie spon - de lun - gi sa-
twi-light brightens to morn-ing, from the shores of Scot-land I shall be

p

Lucy.

Che di-ci!
Oh sorrow!

rò. Pe' fran-chi li-di a - mi - ci sciol - go le ve - le: i - vi trattar m'è
far. Our sails are set to southward, France will re-ceive us, thither I bear a

Lucy.

da - to le sor - ti del - la Scozia. E me nel pian - to ab-ban-do-ni co-
mission that may re-trieve our country. And canst thou leave me, for thy ab-sence to

Edgar.

sì? Pria di la - sciar-ti A - sthon mi veg - ga io sten - de - rò pla -
mourn? Ere my de - parture, I'll seek thy brother, There shall be peace be -

fp

f

Che a-
What

ca - to a lui la de-stra, e la tua de-stra, pe - gno fra noi di pa - ce, chie - de-
tween us, strife be for - got-ten; in pledge of lasting friendship, I then will ask him for thy

fp *p*

Moderato.

(agitated)

scol - - - to! Ah no, ri - man-ga nel si - len - zio se -
say'st thou? ah, no, in si - lence let our love yet be

rò.
hand.

f *tr*

Moderato. *subito affrett.*

affrett. **Edgar** (Ironically) Allegro.

pol - to per or l'ar - ca - no af - fet - to. In - ten - do! Di mia
hid-den; I know 'twere vain to ask him. Thou know'st him! Him who

Fag. Tromb. and Serpent.

fp Str. *fp* *f*

stir-pe il reo per - se - cu - tor de' ma - li mie-i an - cor pa - go non
vile-ly doth per - se - cute my race, whose un-just fu - ry time nor reason can

fp Tromb. *f*

Adagio.

è! Mi tol-se il pa-dre, il mio retag-gio a-vi - to — Nè ba - sta? Che brama an-
turn! He slew my fa - ther, my her-itage he plunder'd,— What would he? Is't not e-

f Tr. Tr. sustain. *p* *f*

cor quel cor fe-ro - ce e ri - o? la mia per - di-ta in - te-ra? il sangue
nough? Will but my life-blood suf-fice him, by whose craft I am ruined? E-ternal

f Str. *f* *f*

Allegro vivace.

Lucy. Edgar. *con forza* Lucy.

mi - o? E - gli m'o - dia! Ah no! M'ab-bor - re! Cal-ma, oh ciel, quel-l'i - ra e-
hatred he hath sworn me! Ah no! Oh vengeance! Ah, be calm, thy an - ger

Tutti. *f* *p*

Edgar.

stre - ma! Fiamma ar-den - te in sen mi cor - re!
blinds thee. Fire con-sum - ing with-in me rag - es!

f *p* *cresc.*

Lucy.

M'o - di! Ed - gar - - - - do!
Hear me! Oh Ed - - - - gar!

8

Edgar.

rall.

M'o - di, e tre - ma!
Hear me, and trem - ble!

Brass.

fp

Larghetto.

Sul - la tomba che rin-ser ra il tra - di - to ge - ni - to-re, al tuo
By the ashes of my fathers, By their tombs, un-wept, unguarded, On thy

Str. pizz.

Horn

(a cry)

Ah!
Ah!

dolce

sangue e-ter - na guerra io giu - rai nel mio lu - ro-re; ma ti
kindred e-ter - nal vengeance I have sworn, my vow's re - corded; But I

cresc.

Cl. Fag. and Tymp.

p Hn.

vi-di, e in cor mi nac - que al - tro af-fet-to, e l'i - ra tac - que. Pur quel
saw thee, my heart re - lent - ed, Thoughts of vengeance I then re-pent - ed, But they

Fl. Cl.

vo - to non è in - fran - to, io po - trei, sì, sì, sì, sì, po - trei compir-lo an-
drive me in - to mad - ness, And that vow, ah yes, that vow I may ful-fil it

p

Fag.

colla voce

Lucy. *(con affetto.)*

Deh! ti pla - ca, deh! ti pla - ca, deh! ti fre - na!
Calm thy an - ger, calm thy an - ger, turn and heed me,
cor!
yet!
Ah Lu-
Ah!
2d Vln. arco.
Fl. and Cl.
Vln. pizz.
Cor. & Fag. sustain.

Può tra - dir - ne, può tra-dir - ne un so-lo ac-cen - to! Non ti
Though he wrong'd thee, though he wrong'd thee, it was in er - ror! See'st thou
ci - a!
Lu - cy.

ba - sta la mia pe - na? Vuoi ch'io mo - ra di spa - ven - to?
not how I am griev - ing? Wilt thou have me die of ter - ror?
Ah! no, no, no,
Ah! no, no, no,
cresc.

Ce - da, ce - da o - gn'al - tro af - fet - to, so - lo a-
Let not ha - tred, not ha - tred in - spire thee, Let a
no!
no!
f

rall.

mor t'in-fiammi il pet - to; un più no-bi - le, più san - to d'o-gni voto è un puro a-
no - bler passion fire thee, Ah, in happier days I thought thy love for me thou'dst ne'er for-

Pur quel
Yes, they

secondando

mor, ah so - lo a - mo - re t'in - fiam - mi il pet - to, ah,
get, ah, once I thought, in hap - pier days, that thy

rall.

vo - to non è in - fran - to, io po - tre - i, sì, po -
drive me in - to mad - ness, And that vow, ah, yes, that

cresc.

colla parte

a tempo

so - lo, sì, so - lo a - mor, ah, so - lo a - mo - re t'in - fiam - mi il
love thou couldst ne'er for - get, ah once I thought, in hap - pier

tre - i com - pir - lo an - cor, no, non è in - fran - to, io po -
vow, I'll ful - fil it yet, ah, yes, they drive me in - to

a tempo

rall.

a tempo

pet - to, ah, so - lo, sì, so - lo a - mor!
days that thy love thou couldst ne'er for - get!

affrett.

tre - i, sì, po - tre - i com - pir - lo an - cor, io po-
mad - ness, and I may ful - fil it yet, yes, I

arco.

colla parte

a tempo

p

Ce - di, ce - di a me,
Heed, oh heed what I say,

un poco

trei com-pirlo an - cor,
may ful-fil it yet,

sì, po-
yes, I

un poco

cresc.

p

ce - di, ce - di al - l'a - mor!
Heed, oh heed what I say!

trei compirlo an - cor, an - cor!
may ful-fil it yet, my vow!

f *p* *pp*

calando

calando

Allegro.

Strings.

Brass.

Cor. Fag.

calando

(With sudden determination.)

Edgar.

Qui di spo - sa e - ter - na fe - de, qui mi giu - ra al cie - lo in -
Here, be - fore the face of heav-en, Wilt thou swear to be mine for

Fl. Ob.

p

nan - te. Dio ci a-scol - ta, Dio ci
ev - er? Spir - its blest are nigh to

Tutti.

ve - de; tem - pio ed a - raè un co - re a - man - te; al tuo
hear us, Say thou'rt mine, tho' we parted for ev - er; Here I

(putting a ring upon her finger.)

fa - to u - ni-scoil mi - o: son tuo
plight thee my faith e - ter - nal, Thine for

Lucy. (giving in turn her own ring to Edgar.)

E tua son i - o. Ah! sol-
I'm thine till dy - ing! Ah! the

spo - so. Ah! sol-
ev - er. Ah! the

Poco più.

tan - to il no - stro fo - co spe - gne - rà di mor - te il gel. A' miei
bliss - ful vow's re - cord-ed, Death a - lone our hearts can di - vide. From all

tan - to il no - stro fo - co spe - gne - rà di mor - te il gel.
bliss - ful vow's re - cord-ed, Death a - lone our hearts can di - vide.

Poco più. Ob. with voices. Cl. Cor. Fag. & Tromb. sustain.

p Violi sustain.

vo - ti a - mo - re in - vo - co, a' miei vo - ti in - vo - co il ciel,
danger, oh be thou guarded, To my pray - er hath heav-en re - plied,

A' miei vo - ti in - vo - co il cie - lo, il ciel, in - vo - co il
From all danger, oh be thou guarded, To my pray'r hath heaven re-

Cl. & Fag.

a' miei vo - ti in - vo - co il cie - lo, in -
From all dan - ger be guard-ed for ev - er! ah,

ciel, a' miei vo - ti in - vo - co il ciel, in -
plied, From all dan - ger be guard-ed for ev - er,

f *p* *ff*

vo - co il cie - lo, in - vo - co il ciel.
heav'n to my pray - er now hath re - plied.

vo - co il ciel, in - vo - co il ciel.
heav - en now to my pray'r hath re - plied.

f *p*

Oh pa-
Can I

Se - pa - rar - cio - mai con - vie - ne.
For a while I_ now must leave thee.

pp

ro - la a me fu - ne - sta! Il mio
live and from thee be part - ed? Of all

p

f

Edgar.

cor_ con te_ ne_ vie-ne. Il mio cor_ con te_ qui re-sta, il mio
joy_ thou dost be-reave me. Ah, I quit thee bro-ken-hearted, Yes, I

f *p* *f*

Lucy. Edgar.

cor con te qui re - sta. Ah! Ed - gar - do! ah! Ed - gar-do! Se - pa-
quit thee bro - ken - heart - ed. Ed - gar, ah, be-lov - ed Ed-gar! Yes, be-

cresc. *f* *fp*

Lucy. *a piacere*

rar - cio-mai con - vien. Ah! ta-
lov'd one, we must part. Ah! and

col canto

lor del tuo pen-sie-ro ven-ga un fo-glio mes-sag-gie-ro, e la vi-ta fug-gi-
wilt thou send a-to-ken, That thy faith re-mains un-broken, While I sigh for thy re-

Str. pizz. *p*

Edgar.

ti-va di spe-ran-ze nu-dri-rò. Io di te memo-ria vi-va sempre, o
turning? On that hope my heart shall live. While the flame of life is burn-ing, On thy

Lucy.

Moderato assai.
sempre legato

Ah! Ver-ran-no a te sul-l'a-u-re i
Ah! When twi-light shad-ows low-er, My

ca-ra, ser-be-rò.
mem-'ry I shall live.

Moderato assai.

pp Str pizz.

miei so-spi-ri ar-den-ti, u-drai nel mar che mor-mo-ra,
ar-dent pray'rs as-cend-ing, Will ask that joy on thee may show'r,

Ob. and Hn.

fp

l'e-co de' mie-i la-men-ti. Pen san-do ch'io di ge-mi-ti mi
Our days of sor-row end-ing. On sighs and pray'rs I now shall live, Un-

Fl.

rinf. *f*

pa - sco e di do - lor, spar-gi un' a - ma - ra la - gri - ma su
til our part - ing's o'er; Ah, let this to - ken say to thee, I

Cl.

accel.

que - sto pe-gno al-lor, ah! su que-sto pe - gno al-lor, ah! su
love thee ev - er-more, ah! I love thee ev - er more, ah! I

Fag.

f accel. Tutti. *f*

string.

que - sto pe - gno al - lor, ah! su quel
love thee ev - er - more, I love thee

f 3 *string.*

Tempo I.

pe - gno al - lor.
ev - er - more!

Ver - ran - no a te sul - l'a - u - re i miei so - spi - ri ar - den -
When twi - light shad-ows low - er, My ar - dent pray'rs as - cend -

Tempo I.

pp *fp*

ti, u - drai nel mar che mor - mo - ra l'e - co de' miei la - men -
ing, Will ask that joy on thee may show'r, Our days of sor - row end -

rinf.

ti. Pen - san - do ch'io di ge - mi - ti mi pa - sco e di do - lor,
ing. On sighs and pray'rs I now shall live, Un - til our part - ings o'er,

accel.

spar-gi un' a - ma - ra la - gri - ma su que - sto pe - gno al-lor, ah!
Ah, let this to - ken say to thee, I love thee ev - er-more, ah!

f accel.

Lucy.

string.

Ah! sì, su quel pe - gno al
Ah! I love thee ev - er -

string.

su que - sto pe - gno al-lor, ah! su que-sto pe - gno al
I love thee ev - er-more, ah! I love thee ev - er -

string.

lor, Ed - gar - do
more, my Ed - gar

Poco più mosso.

lor, ah! su quel pe - gno al-lor.
more, I love thee ev - er - more.

Poco più mosso.

Il tuo scrit - to sem - pre vi - va la me - mo - ria in me ter-
While the flame of life is burn - ing, On thy mem - 'ry I shall

Ca - ra!
Dear - est!

f

rà!
live!

p *rall.*
Ah! Ver -
Ah! When

Sì, sì, Lu - ci - a, sì, sì.
Ah, dear-est Lu - cy, fare - well!

p *rall.*
Ah! Ver -
Ah! When

Fl. Ob. Cl. Fag.
rall. pp legato

Tempo I.

ran - no a me sul - l'a - u - re i tuoi so - spi - ri ar-
twi - light shad - ows low - er, My ar - dent pray'rs as -

ran - no a me sul - l'a - u - re i tuoi so - spi - ri ar-
twi - light shad - ows low - er, My ar - dent pray'rs as -

Tempo I.
Vln. Ob. Cl. with voice.
Harp.
Cor. and Fag. sustain.
Tymp.

den - ti, u - drò nel mar che mor - mo - ra
cend - ing, Will ask that joy on thee may show - er,

den - ti, u - drò nel mar che mor - mo - ra
cend - ing, Will ask that joy on thee may show - er,

fp Tymp.

l'e - co de' mie - i la - men - ti. Pen - san - do che di
Our days of sor - row end - ing. On sighs and pray'rs I

l'e - co de' mie - i la - men - ti.
Our days of sor - row end - ing.

ge - mi - ti mi pa - sco e di do - lor,
now shall live un - til our part - ing's o'er.

Edgar.

spar - gi su que - sto pe - gno al -
Ah yes, I love thee ev - er -

Spar-giun' a - ma - ra la - gri - ma su que - sto pe - gno al -
Ah! let this to - ken say to thee, I love thee ev - er -

p

string. *cresc.*

lor, ah! su que - sto pe - gno al - lor, ah! su
more, ah! I love thee ev - er - more, ah! I

lor, ah! su que - sto pe - gno al - lor, ah! su
more, ah! I love thee ev - er - more, ah! I

f string. *fp*

que - sto pe - gno al - lor, ah!
love thee ev - er - more, ah!

que - sto pe - gno al - lor, ah!
love thee ev - er - more, ah!

f Più Allegro.

que - sto pe - gno al - lor,
yes, I love, yes, I love

f

que - sto pe - gno al - lor,
yes, I love, yes, I love

Più Allegro.

sì, sì, al - lor, sì,
thee ev - er - more, yes,

sì, sì, al - lor, sì,
thee ev - er - more, yes,

sì, al - lor!
ev - er - more!

sì, al - lor! Io par -
ev - er - more! Fare - well

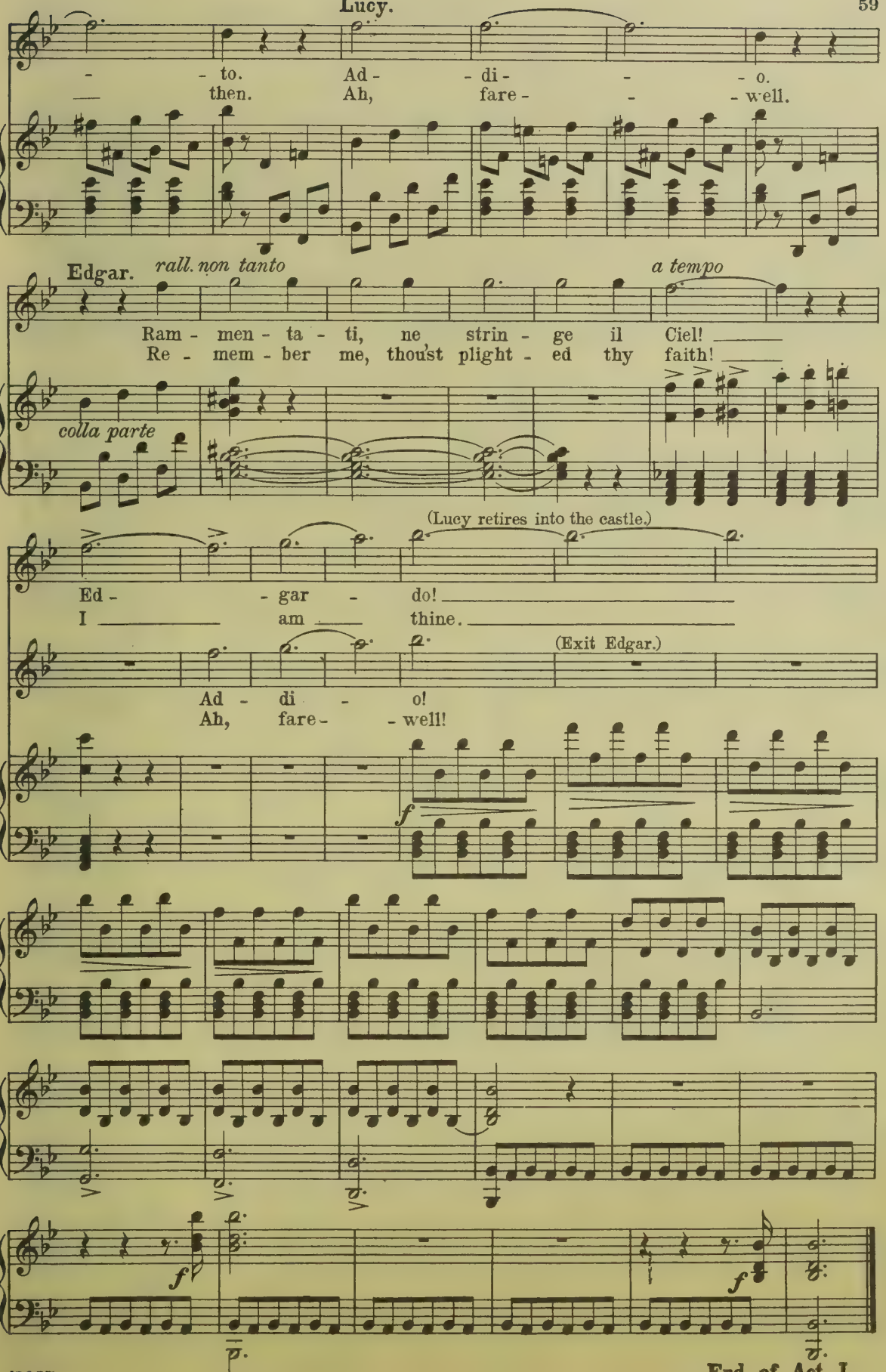
Lucy.
- to. Ad - di - o.
then. Ah, fare - well.
Edgar.
rall. non tanto
a tempo
Ram - men - ta - ti, ne strin - ge il Ciel!
Re - mem - ber me, thou'st plight - ed thy faith!
colla parte
(Lucy retires into the castle.)
Ed - gar - do!
I am thine.
(Exit Edgar.)
Ad - di - o!
Ah, fare - well!
f
f
f
p

End of Act I.

Act II.

Il Contratto nuziale. (The Marriage-contract.)

Nº 5. "Lucia fra poco a te verrà,,

Moderato. **Introduction and Recit.**

Apartments of Sir Henry Ashton.

Piano.

Tutti. *ff* Cor. *p* *p* pizz.

2nd Vlns. & Viole. *fp* Tromboni.

Fl. Cl. *p*

Cor. & Tromboni. *p*

Vln. *p* *r.h.*

calando

Norman. Recit.

Lu-ci-a fra po-co a te ver-ra. Treman-te l'a-spet-to.
Thy sis-ter will soon attend thee here. In fear I ex-pect her.

Sir Henry Ashton. (seated beside a table.)

Tutti. *f*

A fe - steg - giar le noz - ze il-
With pomp to cel - e - brate the

p

p

lu-stri, già nel ca-stel-lo i no - bi - li pa-ren-ti giunser di mia fa-mi-glia; in
nuptial, I've bidden hither our friends and noble kinsmen; du-ly let them be welcom'd. Sir

(rising in extreme agitation.)

Norman.

breve Artu - ro qui vol-ge. E s'el - la per-ti-na - ce o - sas - se d'oppor-si? Non te-
Arthur, too, will come shortly. But what if she be stubborn, and dare to re-sist me? Fear it

mer: la lun-ga as-sen - za del tuo ne - mi - co, i fo-gli da noi ra -
not. Con - tin - ued ab - sence will have es - trang'd her, the let-ters we in - ter -

fp

pi - ti, e la bu-giar - da nuo - va ch'e-gli s'ac - ce - se d'al - tra
cept - ed, and the re - port sent fly - ing that he an - oth - er bride hath

fiam - ma, in co - re di Lu - ci - a spe - gne-ran - no il cie - co a-
chos - en, will rouse her to re - sent-ment, And to cast off her fool - ish

f

Henry.

mo-re. El - la s'a-van-za. Il si-mu-la-to fo-glio por-gi-mi.
pas-sion. See, where she com-eth. Where's the pretend-ed let-ter? give it me!

(Norman gives him a letter.)

Ed e-sci sul-la via che tragge al-la cit-tà re-gi-na di Scozia, e qui fra
And now to horse, upon the highway that doth lead to our King's royal cit-y, Proceed un-

Allegro.

(Exit Norman.)

plau-si e lie-te gri-da con-duci Ar-tu-ro.
til thou meetest Arthur, and bid him hither.

Nº 6. "Il pallor funesto, orrendo."

Recitative and Duet.

Larghetto. Lucy Ashton enters and stands near the doorway.

Recit. Henry.

Henry.

Ap-
Draw

Piano.

Ob.

(Lucy Ashton comes forward listlessly, looking fixedly at her brother.)

pres-sa-ti, Lu-ci-a.
near to me, oh, sis-ter!

a tempo

Spe - rai più lie - ta in que-sto dì ve-
With looks more joy-ful this day I thought to

der - ti, in que-sto dì, che d'I - me-neo le fa - ci s'ac-cen - do - no per
find thee, up-on the morn when love and all its bliss-es in-vite thy heart to

Larghetto.

te. Mi guar - di, e ta - ci?
joy. My sis - ter, why si - lent?

Cl.

Moderato.

Lucy.

Il pal-
If my

ff

lor fu-ne - sto, or-ren - do, che ri - co-pre il vol - to mi- - o,
cheek is blanch'd with ter - ror, Well thou knowest my cause of griev- - ing;

p *ff*

ti rim - pro - ve - ro ta-
Ah, re - nounce thy fa - tal

Vln.

pp

cen - do il mio stra - zio,
er - ror, See my weep - ing,

il mio do - lo - re. Per - do -
let me im - plore thee. Mine are

na - re ti pos - sa Id - di - o l'i - nu-
sor - rows past all re - liev - ing, Heav'n for-

cresc.

ma - no tuo ri - gor, per - do - nar - ti pos - sa Id-
give thy harsh re - solve; Mine are sor-rows past all re-

ff

di - o, ah! l'i - nu - ma - no tuo ri - gor,
lieving, Ah, heav'n for - give thy harsh re - solve,

l'i - nu - ma - no tuo ri -
heav'n for - give thy harsh re -

ff

gor, il tuo ri - gor, il tuo ri - gor, e il
solve, oh heav'n for - give thy harsh re - solve, for - -

Henry.

mi - o do - lor! A ra-
give thee thy resolve! Ev - er-

Meno mosso.

gion mi fe' spie - ta - to quel che t'ar - sein - de - gno af - fet - to;
more thou hast o - bey'd me; Wilt thou now in all re - sist me?

pp *ff* *ff*

ma si tac - cia del pas-
Let a broth - er's love per-

Vln.

pp

sa - to; tuo fra - tel - lo, tuo fra -
suade thee This un - hal - low'd, this un -

tel - lo so - no an - cor. Spen - - ta è
hallow'd vow to dis - solve. Fond - - ness and

l'i - ra nel - mi - o pet - to, spe - gni
du - ty, all should as - sist me, That thou

tu l'in-sa - no a - mor, spen-ta è l'i-ra nel mio
yield to my re - solve, Love and du-ty should as -

pet - to, spe - gni tu l'in - sa - no a - mor, sì, spe - gni
sist me, That thou yield to my re - solve, yes, that thou

cresc.

tu l'in - sa-no a - mor, ah, spe-gni
yield thee to my re-solve, ah, that thou

ff

tu l'in - sa - no a - mor, l'in - sa - no a -
yield to my re - solve, to my re -

mor, l'in - sa - no a - mor, spe - gni tu l'in-sa - no a - mor. No - bil
solve, to my re - solve, that thou yield to my re - solve. Come, thy

Più Allegro.

Lucy.

spo-so — Ces - sa, husband — Ah, be

Henry.

ces-sa! si-lent!

Lucy.

Co - me? Where-fore?

Ad al - tr'uom — giu- To an-oth - er I've

ff

Henry. (angrily.)

ra - i mi - a fè. plight-ed my faith.

Nol po - te - vi — 'Tis not law - ful.

Lucy.

En - ri - co! Oh, broth - er!

Henry.

Nol po- 'Tis not

Lucy.

te - vi — law - ful.

Ad al - tro giu-ra - i, My heart is an-oth-er's,

ad al - tro giu - rai mia fè. to him I have giv'n my faith.

Henry. (restraining himself.)

Ba - sti! Si-lence!

rall.

(giving her the letter he received from Norman.)

Que - sto foglio appien ti di - ce qual cru - del, qual em-pio a - ma - sti.
Read this let-ter, it will tell thee, to a trai-tor thou hast giv'n it.

colla parte

Allegro.

(Lucy reads the letter; struck with horror and dismay, she is seized with a sudden trembling.)

Leg - gi.
Read it!

p

cresc.

Lucy.

Ah!
Ah!

Henry.
(running

il co - re mi bal - zò! Tu va-
oh, heav'n, my heart will break! Thou art

p meno mosso

to her assistance)

Lucy.

cil - li! Me in - fe - li - ce! ahi! la fol - go - re piom - bò!
trembling Ah, what sor-row! Ah! The bolt of fate hath fall'n!

Larghetto.

Corno

pp

Lucy.

Sof-
In

Cl.

Trombe

Bass.

Strings.

fri - va nel pian - to, lan-gui - a nel do - lo - re, la
si - lence and sor - row I lan - guish'd un-re - pin - ing. One

Clar. & Fag.

spe - - me, la vi - ta ri po - - si in un
hope shone be - fore me, that I was be-

affrett. e cresc. di forza

cor, li - stan - te di mor - te è giun - to per
lov'd, In mer - cy re - call then the words thou hast

affrett. e cresc. di forza

rall. *p*

me! quel co - - re in - fe -
said, For if he is

colla parte

Henry.

de - le ad al - tra, ad al - tra si diè! Un fol - le t'ac-
faith - less, I would but that I were dead. I can-not re-

Strings Cor. & Fag.

Cor.

pp

ce - se, un per - fi - do a - mo - re; tra - di - sti il tuo
call them, the trai - tor de - sign - ing Thy heart hath en -

Corni III & IV.

Oh Di - o!
Oh heav - en!

san - gue per vil se - dut - to - re, ma de - gna del cie - lo ne a - ve - sti mer-
snared, but he nev-er hath lov'd thee, A rouse thee, and scorn him, bring pride to thy

l.h.

Ahi - mè! Li - stan - te tre-
Ah me! In mer - cy re-

cè: quel co-re in-fe - de - le ad al - tra si diè. Un fol - le t'ac-
aid; His im - age will soon from thy mem-o - ry fade. A - rouse thee, and

Cl.

men - do è giun - to per me, sì, quel co - re in-fe - de - le ad al - tra si
call then the word thou hast said, for if he is faith - less, for if he is

ce - se, un per - fi - do a mo - re; tra - di - sti il tuo san - gue per vil se - dut-
scorn him, he nev - er hath lov'd thee, A - rouse thee and scorn him, he never hath

Fl.
Ob.

die - de, quel co - re in-fe - de - le ad al - tra si diè, quel co -
faith - less, I would I were dead, Yes, I would I were dead. A - las!

to - re, ma de - gna dal cie - lo ne a - ve - sti mer - cè: quel co -
lov'd thee, His im - age will soon from thy mem-o - ry fade, Ah, yes!

f

f

- - re in-fe - de - le, quel co - re in - fe - de - le ad al - tra si
if he is faith - less, Ah yes, if he is faith-less, I would I were

- - re in-fe - de - le, quel co - re in - fe - de - le ad al - tra si
his im-age soon will, Yes, soon will from thy mem'- ry, thy mem-o - ry

diè, ad al - tra si diè, ad al - tra, ad
dead, I would I were dead, for if he is

diè, ad al - tra si diè, sì, sì, si diè, ad al - tra, ad
fade, a-rouse thee, and scorn, ah, yes, scorn him, a-rouse thee, and

al - - tra, ad al - tra si diè!
faith less, I would I were dead!

al - - tra, ad al - tra si diè!
scorn him, bring pride to thy aid!

(Festive music is heard in the distance.)

Lucy. Che fi - a!

Henry. Suo-

Vivace

What mu-sic? A

p *f* *f*

nar di giu - bi - lo sen - ti la ri - va.
strain of fes - tive mirth, All are re - joic - ing.

ff

Lucy. Henry.

Eb - be - ne? Giun - ge il tuo spo - so.
And wherefore? To wel - come thy hus - band.

p

Lucy. Henry.

Un bri - vi - do mi cor - se per le ve - ne! A te s'ap - pre - sta il
A dead - ly chill be - numbs my scatter'd sens - es! The nuptial hour ap -

Lucy.

La tom - ba, la tom - ba a me s'ap - pre - sta!
Ah! no, 'tis the hour of my doom ap - proach - es!

ta - la - mo. O - ra fa -
proach - es. Spare me thy

f *p*

Meno Allegro.

Ho su - gl'oc-chi un vel!
Ah! my sight grows dim!

p

ta - le è que - - sta! M'o-di! Spen-to è Gu-gliel-mo... a -
vain — re - proach - es! Lis-ten to what I tell thee: Since

Meno Allegro.

Fag. I.

Viole

Fag. II.

scen - de - re ve-dre - mo il tro - no Ma-ri - a — Pro-
Wil - liam lives no more, our par - ty is fal - len, Up-

Vlns.

stra - ta è nel - la pol - ve - re la par - te ch'io se-
on the throne of Scot - land now will reign the hat - ed

Viola.

Ah! io tre-mo!
Woe up - on us!

gui - a — Dal pre - ci - pi - zio Ar-tu - ro può sot -
Ma - ry — In this sad hour — none can from ru-in

Vlns.

Ed i - o? ed
And I am the

trar - mi, sol e - gli-
save me but Ar - thur-

Tutti

ff

i - o? En -
vic - tim? Oh,

Sal - var mi de - vi.
Yes, thou must save me.

ri - co! Ad al - tri giu - ra - i.
broth - er! My faith I have plight - ed.

Vie-ni al - lo spo - so. De - vi sal-
Come to the nup - tials. That was in

a piacere

Ma-
Ah! (about to go)

Oh ciel! oh ciel!
Ah me, ah me!

var - mi. Il de - vi.
mad-ness. Twas mad - ness.

ff

pp

Henry. (returning, with rapid, tho' energetic accent.)

Vivace.

Se tra-dir - mi tu po - tra - i, la mia sor - te è già com - pi - ta; tu m'in-vo - lio - no - re e vi - ta, tu la scu - re ap - pre - stia me. Ne' tuoi so - gni mi ve - dra - i, om - bra i - ra - ta e mi - nac - cio - sa! quel - la scu - re san - gui - no - sa sta - rà sem-pre in - nan zi a - te, sta - rà sem - pre, sta - rà

To my ru - in then con-sent - ing, Cold and si - lent, thou yet dost brave me, From the scaf - fold naught can save me, Be my blood up - on thy head. Cease thy use - less, vain la - ment - ing, Go, and to the foe be - tray me, Let thy sense - less pas - sion sway thee, But my vengeance ye both shall dread; yes, my vengeance, yes, my

p Strings pizz. Cor. & Fag.

Fl. & Cl.

Poco meno.

Tempo I.

Cl.

Cor.

Fl. Ob.

Cl. Vln.

sem - pre in-nan - zi a te, sta - rà sem-pre, sem-pre, sem - pre in-
ven-geance ye both shall dread, yes, my vengeance, yes, my ven - geance ye

Tutti

f

Lucy. (turning her tearful eyes to heaven)

nan-zi a te! Tu che ve - di il pian - to mi - o, tu che
both shall dread! Oh, have mer - cy, pit - ying heav-en, Read the

p

leg - gi in que - sto co - re, se re-spin - to il mio do - lo - re,
heart that bows be - fore thee, Guide my spir - it, I im-plore thee,

co - me in ter-ra, in ciel - non è; tu mi to - glie - ter - no Id-
By thee on-ly I would be led. See my heart with sor-row

di - o, que - sta vi - ta di - spe - ra - ta, io son tan - to
riv - en, See my life for ev - er blighted, Ah, un-less to

ff

sven - tu - ra - ta, che la mor - te è un ben per me, sì, la
him u - nit - ed, Take me from the doom I dread, take me,

f

mor - te, sì, la mor - te è un ben per me, sì, la mor - te, sì, la
take me from the doom, from the doom I dread, take me, take me from the

mor - te è un ben per me.
doom, from the doom I dread.

Henry.

A te s'ap -
Thy nup - tial

Vln.

Lucy.

pre - sta il ta - la - mo. Ah! la tom - ba! Sal - var mi de - vi.
hour is drawing nigh. Ah! be si - lent! 'Tis thou must save me.

Henry.

Lucy.

Ho su - gl'oc - chi un vel!
Ah! my sight grows dim!

Ah! Se tra - dir - mi tu po -
Ah! To my ru - in then con -

tra - i, la mia sor - te è già com - pi - ta, tu m'in -
sent - ing, Cold and si - lent thou yet dost brave me, From the

vo - li o - no - re e vi - ta, tu la scu - re ap - pre - sti a
scaf - fold naught can save me, Be my blood up - on thy

Lucy.

Meno.

me. Ah, mi to - gli, e - ter - no Id - di - o,
head. See my heart with sor - row riv - en,

Meno.

a tempo

que - sta vi - ta di - spe ra - ta, io son tan - to sven - tu -
See my life for ev - er blight - ed, Ah, un - less with him u -

Mi ve - drai, om - bra i - ra - ta, quel - la scu - re san - gui -
To the foe then be - tray me, let thy fa - tal pas - sion

a tempo

ra - ta, che la mor - te è un ben per me, sì, la mor - te, sì, la
nit - ed, Take me from the fate I dread, take me, take me from the

no - sa sta - rà sem - pre in - nan - zi a te, sem - pre, sem - pre, sem - pre,
sway thee, But my ven - geance ye shall dread, yes, my ven - geance, yes my

mor - te è un ben per me, sì, la mor - te, sì, la mor - -
fate, from the fate I dread, take me, take me from the fate

sem - pre in - nan - zia te, sem - pre, sem - pre, sem - pre, sem - -
ven - geance ye both shall dread, Yes, my vengeance, yes, my ven - -

- te è un ben per me, la mor - te è un ben è un
ah, from the fate I dread, ah, take me from the fate

- pre in - nan-zia te, sì, sem - pre, sem - pre in -
- geance ye both shall dread, ah yes, my ven - geance

ben per me, sì, sì, la mor - - - - - -
that I dread, ah, take me, take

nan - zia te, in - nan-zia te, a
ye shall dread, my ven-geance ye shall

ff

te, sì, la mor-te è un ben, è un ben
me from the fate, from the fate that I dread,

te, sì, sì, sta - rà sem - - pre in - nan - -
dread, yes, my ven - geance ye both, ah, yes,

per me, è un ben per
the fate, the fate I

zi a te, in - - nan - zi a
both shall dread, Yes, ye both shall

me, è un ben per me,
dread, the fate I dread,

te, in - - nan - zi a te,
dread, my ven - geance ye both

è un ben, è un ben, è un
the fate, the fate, the

a te, a te, a
shall dread, ah, yes, ye

(She sinks on a chair)

ben per me.
fate I dread.

(Exit hastily.)

te, a te.
both shall dread.

Nº 7. "Ah, cedi, cedi."

Recitative and Aria.

Cantabile.

Piano.

p Strings

calando

p

f

f

Lucy Ashton. (Seeing Bide-the-Bent approaching, anxiously hastens to meet him.)

Eb - ben?
What news?

Bide - the - Bent.

Di tua spe - ran-za l'ul - ti-mo rag-gio tra-mon-
Ah do not ask me! Naught but of woe have I to

f

tò! Cre-de - i, al tuo so - spet - to, che il fra-tel chiu - des - se tut - te le
tell. Suspecting that to mis-lead thee, ti - dings from thy lov- er were in-ter -

strade on-de sul franco suo - lo, all' uom che amar giu-ra-sti, non giunges-ser tue
rupted, or that thy brother's harshness withheld from him thy letters, so as quite to di -

nuo-ve: io stes-so un foglio da te ver-ga-to per sé-cu-ra ma-no re-car gli
vide you; one of thy letters came to my hands by a trusty bearer. I know it

fe-ci in-va-no! Ta-ce mai sem-pre. Quel si-
reach'd him 'Twas use-less! Still he is si-lent. Doubt no

f

Lucy. Bide-the-Bent.

len-zio as-sai d'in-fe-del-tà ti par-la! E me con-si-gli? Di pie-gar-ti al de-
longer, his silence tells that he is faithless. What dost thou counsel? That thou yield to thy

Lucy. Bide-the-Bent.

sti-no. E il giu-ra-men-to? Tu pur va-neg-gi! I nu-zi-a-li vo-ti che il mi-
brother. The vows I plighted? They were un-lawful! Vows that are rashly spoken, without

Lucy.

ni-stro di Di-o non be-ne-di-ce, nè il ciel, nè il mon-do ri-co-no-sce. Ah!
sanction from God or priest, are not binding; from them this moment I re-lease thee. Ah!

ce - de per - su - a - sa la men - te, ma sor - do al - la ra -
leave me, thou per - suad - est my rea - son, but nev - er can this

Bide-the-Bent. Lucy.

gion re - si - ste il co - re! Vin - cer - lo e for - za. Oh sven - tu - ra - to a - mo - re!
heart yield love to reason. Make but an ef - fort. Ah me, un - hap - py! I cannot!

f

Bide-the-Bent. Cantabile.

Ah! ce - di, ce - di, o più scia - gu - re ti so -
Ah! 'tis to suc - cor thy hap - less broth - er That I

Tutti *f*

Strings pizz. *p* Cl.

vra - stan, ti so - vra - sta - no, in - fe - li - ce. Per le te - ne - re mie
ask thee, that I ask thee to o - bey me, By the mem - 'ry of thy

Fag. & Cor.

cu - re, per l'e - stin - ta ge - ni - tri - ce, il pe -
moth - er Let a sis - ter's du - ty sway thee; Cast a -

f *p*

cresc.

ri - glio, il pe - ri - glio d'un fra - tel - lo, il pe - ri - glio d'un fra -
way, oh cast a - way a fleet - ing pas - sion, cast a - way, a fleet - ing

cresc. *f*

tel - lo deh ti muo - va, e can - gi il cor. O la
pas - sion, And to us thy heart re - store. If thy

Tutti *f* *p*

ma - dre, o la ma - dre nel - l'a - vel - lo fre - me - rà, fre - me - rà per te d'or -
life by wayward fan - cy thou wilt fash - ion I dis - own, I disown thee ev - er -

ror. Ah, ce - di, ce - di, il pe - ri - glio d'un fra - tel - lo ti com -
more, Ah, cast a - way then, cast a - way a fleet - ing pas - sion, And to

fp *f*

mo - va e can - gi, e can - gi il cor.
us, yes, to us thy heart, thy heart re - store.

Allegro.

Lucy.

Ta - ci, ta - ci!
Thou art cru - el!

Ob. Cl.

ff

Bide-the-Bent.

No, no, ce - di.
'Tis to save thee.

Lucy.

Ah! ah! ta - ci. La
Ah no, leave me! Thy

Bide-the-Bent.

cresc.

Fag.

Ah! ah! ta - ci. Ah! vin -
Ah, how cru - el! Ah! I

ma - dre il fra - tel - lo.
broth - er will be ru - ined!

f

ce - sti. Non son tan - to sna - tu -
yield then! Not by me shall he be

Ob.

p

Fl.

Bide-the-Bent.

ra-ta. Oh! qual gio - ja in me tu de - sti!
ru-ined. Ah! what say'st thou? Thou wilt o - bey me?

cresc.

rinf.

oh qual nu - be hai dis - si - pa - ta!
Ah what joy thy words a - wa - ken!

f

Ah!
Ah!

p

Bass pizz

Moderato.

Qual gio - - ja!
thou'lt save him!

Wood

f *p* *f* *p*

Al ben de' tuoi qual vit - ti - ma of - fri, Lucia, te
If it be done in sac - ri - fice, For a be - lov - ed

tr. *f* *p* Strings and Hn.

stes - sa; e tan - to sacri - fi - zio scritto nel ciel sa - rà,
broth - er, On high 'twill be re - cord - ed, Heav'n will thy fu - ture guard,

ff

p

nel ciel sa - rà. Of - fri, Lu - cia, te stes - sa,
yes, heav'n will guard. For a be - lov - ed broth - er,

p *ff* *p*

e tan-to sa-cri - fi - zio scrit-to nel ciel sa - rà. Se la pietà de -
On high 'twill be re - cord - ed, Heav'n will thy fu-ture guard; She who renounces

Hn. and Tromb.

gli uo-mi-ni a te non fia con - ces - sa, v'è un Di-ò, v'è un Dio che ter - ge-re il
earth-ly joy That she may bless an-oth - er, The angels thro' life her steps will lead, In

cresc.

cresc.

pian-to tuo sa - prà. Se la pie-tà de - gli uo - mi-ni
death the prize a - ward; She who renounces earth - ly joy

p

ff

tr

a te non fia con-ces - sa, v'è un Di-o, v'è un Di-o, che ter-ge-re il pian-to tuo sa -
That she may bless an-oth - er, The angels thro' life her steps will lead, In death the prize a -

prà, il pian - to tuo sa - prà, il pian - to tuo sa -
ward in death the prize a - ward, in death the prize a -

ff

Lucy.

Più allegro.

cresc.

Gui - da-mi tu, tu reg-gi -mi, son fuo-ri di me stes - sa!
Lead me, and coun-sel me a-right, And let me save my broth - er!

prà. Sì, fi-glia, co -
ward. Thou'lt save him, take

Vl. & Cl.

Più allegro.

p

cresc.

Tutti.

Lun-go, crudel sup-pli - zio la vi - ta a me sa - rà!
Dreary will be my fu - ture, If now I my faith dis - card!

rag - gio! Qual nube hai disgom-bra-ta! Oh fi - glia mia, co -
cour - age, What joy thy words a - waken! Oh daughter mine, take

ff

Tempo I.

Sì, gui - da-mi, sì, sì.
Yes, counsel me a - - right.

rag - gio! Ah! Al ben de' tuoi qual
cour - age! ah! If it be done in

Tempo I.

p

vit - ti-ma of - fri, Lucia, te stes - sa, e tan - to sa-cri -
sac - rifice For a belov - ed broth - er, On high 'twill be re -

fi - zio scrit - to nel ciel sa - rà, nel ciel sa -
cord - ed, Heav'n will thy fu - ture guard, yes, heav'n will

ff *p*

Lucy.

Nel ciel sa - rà, sì.
Yes, heav'n will guard me!

rà. Of - fri, Lucia, te stes - sa,
guard. For a be - lov - ed broth - er,

ff *p*

Ah!
Ah!

e tan - to sa - cri - fi - zio scrit - to nel ciel sa - rà.
On high 'twill be re - cord - ed, Heav'n will thy fu - ture guard.

Oh Di - o! Son fuor di me!
Ah, wretched will be my lot!

Se la pietà de - gli uo - mi - ni a te non fia con - ces - sa, v'è un
She who renounces earth - ly joy, That she may bless an - oth - er, The

In - gra - to!
Oh, Ed - gar,

Di - o, v'è un Dio, che ter - ge - re il pian - to tuo sa -
an - gels thro' life her steps will lead, In death the prize a -

(weeping.)

f

Ed - gar - do in - gra - to!
thou hast for - got me!

prà. Se la pie-tà de - gli uo - mi-ni a te non fia con-
ward. She who renounces earth - ly joy, That she may bless an-

ff *p*

ces - sa, v'è un Di - o, v'è un Di - o, che - ter - ge - re il pian - to tuo sa -
oth - er, The an-gels thro' life her steps will lead, In death the prize a -

prà, il pian - to tuo sa - prà, il pian - to tuo sa -
ward, in death the prize a - ward, in death the prize a -

f

Più allegro.

prà, il pian - to tuo sa - prà, il pian - to tuo sa -
ward, in death the prize a - ward, in death the prize a -

ff

Gui - da - mi, — vin - ce - sti, — Ah!
Coun - sel me and guide me, Ah!

prà, ah, sì, sa - prà, il pian - to tuo
ward, the an - - gels will in death the prize

ah! ah!
ah me!

sa - - prà.
a - - ward.

Nº 8. "Per poco fra le tenebre."
Finale II. — Chorus and Cavatina.

(A festive hall, prepared for the reception of Sir Arthur Bucklaw. At the back a practicable door.)

Moderato mosso.

Piano.

f

Vl. 3

p

Ob. & Cl.

Fl.

f

fr.

1 *p* 3 3

Strings, Cor. & Fag.

Chorus.

SOPRANO.

Per te d'im-men - so giu - bi - lo tut - to s'av-vi - va in -
Hail to the hap - py brid - al — day, Hence, ev' - ry thought of

TENOR.

Per te d'im-men - so giu - bi - lo tut - to s'av-vi - va in -
Hail to the hap - py brid - al — day, Hence, ev' - ry thought of

BASS.

Per te d'im-men - so giu - bi - lo tut - to s'av-vi - va in -
Hail to the hap - py brid - al — day, Hence, ev' - ry thought of

fp

tor - no, per te veg-giam ri - na - sce - re
sor - row, Let ev' - ry heart with hope be — gay,

tor - no, per te veg-giam ri - na - sce - re
sor - row, Let ev' - ry heart with hope be — gay,

tor - no, per te veg-giam ri - na - sce - re
sor - row, Let ev' - ry heart with hope be — gay,

del - la spe-ran-za il gior - no, qui l'a - mi-stà ti
Bright be to thee each mor - row, Friend-ship and love will

del - la spe-ran-za il gior - no, qui l'a - mi-stà ti
Bright be to thee each mor - row, Friend-ship and love will

del - la spe-ran-za il gior - no, qui l'a - mi-stà ti
Bright be to thee each mor - row, Friend-ship and love will

gui - da, qui ti con-du - ce a - mo - re,
guide thee Far from temp-ta - tion and dan - ger,

gui - da, qui ti con-du - ce a - mo - re,
guide thee Far from temp-ta - tion and dan - ger,

gui - da, qui ti con-du - ce a - mo - re,
guide thee Far from temp-ta - tion and dan - ger,

tut - to rav-vi-va in - tor - no, qui ti con-du - ce a-
May ev'-ry good be - tide thee, That on thy head we im-

tut - to rav-vi-va in - tor - no, qui ti con-du - ce a-
May ev'-ry good be - tide thee, That on thy head we im-

tut - to rav-vi-va in - tor - no, qui ti con-du - ce a-
May ev'-ry good be - tide thee, That on thy head we im-

mor, qual a - stro in not - te in - fi - da,
plore, May naught e'er on earth di - vide ye,

mor, qual a - stro in not - te in - fi - da,
plore, May naught e'er on earth di - vide ye,

mor, qual a - stro in not - te in - fi - da,
plore, May naught e'er on earth di - vide ye,

f

qual ri - so nel do - lor; qual a-stro in not - te in -
Who now will part no more; Be thou to grief a

qual ri - so nel do - lor; qual a-stro in not - te in -
Who now will part no more; Be thou to grief a

qual ri - so nel do - lor; qual a-stro in not - te in -
Who now will part no more; Be thou to grief a

fi - da, qual ri - so nel do - lor.
stran - ger, From this thy brid - al hour.

fi - da, qual ri - so nel do - lor.
stran - ger, From this thy brid - al hour.

fi - da, qual ri - so nel do - lor.
stran - ger, From this thy brid - al hour.

f

Sir Arthur Bucklaw.

Meno mosso.

Per po - - co fra le te - ne-bre spa-
By For - - tune's fic-kle frowns be-tray'd, Thy

Ob. & Strings
Vl. & Bassi pizz.
p

Hrn.

rì la vo - stra stel - la: io la fa - rò ri -
star hath long been shroud - ed, Now it shall break from

p

Cl. with voice.

Fl.

sor - ge - re più ful - gi - da, più bel - la. La
sor - row's shade, And beam with light un-cloud - ed. A

man mi por-gi, En-ri - co, ti strin - - gi a que-sto
broth - er's hand I of - fer, A broth - - er's faith I

cor, a te ne ven - go a - mi - - co, fra-
swore, My hand and for - tune I prof - - fer To

fp

fp

Chorus.

tel - lo e di - fen - sor.
her— whom I a - dore.

Tempo I.

Ah! Per te d'im-men - so
Ah! Hail to the hap - py

Ah! Per te d'im-men - so
Ah! Hail to the hap - py

Ah! Per te d'im-men - so
Ah! Hail to the hap - py

Vlns. & Fag.

Tutti as before

fp Tempo I.

giu - bi - lo tut - to s'av-vi - va in - tor - no,
brid - al — day, Hence ev' - ry thought of sor - row,

giu - bi - lo tut - to s'av-vi - va in - tor - no,
brid - al — day, Hence ev' - ry thought of sor - row,

giu - bi - lo tut - to s'av-vi - va in - tor - no,
brid - al — day, Hence ev' - ry thought of sor - row,

per te veg-giam ri - na - sce - re del - la spe-ran-za il
Le ev' - ry heart with hope be — gay, Bright be to thee each

per te veg-giam ri - na - sce - re del - la spe-ran-za il
Le ev' - ry heart with hope be — gay, Bright be to thee each

per te veg-giam ri - na - sce - re del - la spe-ran-za il
Le ev' - ry heart with hope be — gay, Bright be to thee each

gior - no, qui l'a - mi-stà ti gui - da,
mor - row, Friend-ship and love will guide thee,

gior - no, qui l'a - mi-stà ti gui - da,
mor - row, Friend-ship and love will guide thee,

gior - no, qui l'a - mi-stà ti gui - da,
mor - row, Friend-ship and love will guide thee,

qui ti con-du - ce a - mo - re, tut - to rav-vi - va in
Far from temp-ta - tion and dan - ger, May ev - 'ry good be -

qui ti con-du - ce a - mo - re, tut - to rav-vi - va in
Far from temp-ta - tion and dan - ger, May ev - 'ry good be -

qui ti con-du - ce a - mo - re, tut - to rav-vi - va in
Far from temp-ta - tion and dan - ger, May ev - 'ry good be -

tor - no, qui ti con-du - ce a - mor, qual
tide thee, That on thy head we im-plore, May

tor - no, qui ti con-du - ce a - mor, qual
tide thee, That on thy head we im-plore, May

tor - no, qui ti con-du - ce a - mor, qual
tide thee, That on thy head we im-plore, May

Arthur.

A te ne ven - go a - mi - co, fra - tel - lo e di - fen -
For - tune and hand I prof - fer To her whom I a -

a - stro in not - te in - fi - da, qual ri - so nel do -
naught e'er on earth di - vide ye, Who now will part no

a - stro in not - te in - fi - da, qual ri - so nel do -
naught e'er on earth di - vide ye, Who now will part no

f

so - re, a te ne ven - go a - mi - co, fra -
dore, For - tune and hand I prof - fer To

lor, qual a - stro in not - te in - fi - da, qual
more, Be thou to grief a stran - ger, From

lor, qual a - stro in not - te in - fi - da, qual
more, Be thou to grief a stran - ger, From

8

Più allegro.

tel - lo e di - fen - sor, fra - tel - lo e di - - fen - -
her whom I a - dore. Ah no, let naught di - -

ri - so nel do - lor.
this thy bri - dal hour.

ri - so nel do - lor. e di - fen -
this thy bri - dal hour. May naught di -

Più allegro.

sor, fra - tel - lo e di - - - fen - - -
vide us, who will part no

e di - - - fen - - -
They part no

sor, fra - tel - lo e di - - - fen - - -
vide ye, who will part no

ff

sor, di - fen - sor, di - fen - sor, fra - tel - lo e
more, part no more, part no more, ah no, we

sor, di - fen - sor, di - fen - sor, e
more, part no more, part no more, ye

sor, di - fen - sor, di - fen - sor, fra - tel - lo e
more, part no more, part no more, Ah, no, ye

sf

di - - - fen - - - sor, a te ne
part no more, we part no

di - - - fen - - - sor, e di - fen -
part no more, ye part no

di - - - fen - - - sor, e di - fen -
part no more, ye part no

ven - go di - fen - sor.
more, we part no more.

sor, e di - fen - sor.
more, ye part no more.

sor, e di - fen - sor.
more, ye part no more.

p

f

Nº 9. "Chi mi frena in tal momento."

Finale II. — Recitative and Quartet.

Maestoso.

Arthur. Dov' è Lu-ci - a?
But where is Lu - cy?

Henry. Qui giun-ge - re or la ve - drem.
Ere this I thought she had been here.

Maestoso. *f* Mosso *p* Str.

Piano.

Moderato. Vl. & Fl. Vl. & Ob. Vl. & Cl. *p*

Henry (aside to Arthur.)

Se in lei so - ver - chia e la me - sti - zia, ma - ra-vi - gliar - ti, no, no, non de - i. Dal duo - lo oppres - sa e vin - ta,
Thou'lt see her pale and heav - y - heart - ed, Let it not grieve thee, seem not to heed it. Her moth - er's death she mourn - eth,

Vl. & Fag. Fag. sustain.

cresc. pian - ge la madre e - stin - ta. M'è no - to,
All thought of joy she scorn - eth. I thought so,

Arthur. *rf* *p*

Henry.

sì, sì, m'è no - to. Soverchia e la me - sti - zia, ma pian - ge la
Yes, I ob - serv'd it. She's sad and heav - y - heart - ed, but 'tis for her

f *f*

Arthur.

ma - - - dre. Or sol-vi un dub - bio.
moth - - - er. One question an - swer:

ff *p*

Fa - ma, fa - ma suo - nò ch' Ed-gar - do so -
Late - ly ru - mor hath said that Ed - gar hath

vr'es - sa, so - vr'es - sa te - me - ra - rio al - za - re o - sò lo
rash - ly, hath mad - ly dared to love her, and that his fa - tal

calando

Henry.

sguar - do te - me-ra - - - rio. È
pas - sion by thy sis - - ter The

cresc. *p*

ve - ro, e ve - ro, quel fol - le ar - di - a, ma_
mad - man, 'tis true, he hath dared to love her, but_

Arthur.

Ah!
Well?

Chorus.

SOPRANO. S'a - van - za qui Lu - ci - a, s'a-
TENOR. Be - hold the bride, the peer - less one, be-
S'a - van - za qui Lu - ci - a, s'a-
BASS. Be - hold the bride, the peer - less one, be-
S'a - van - za qui Lu - ci - a, s'a-
Be - hold the bride, the peer - less one, be-

f *f* Tutti

Henry. (to Arthur.) Andante. (Enter Lucy supported by Bide-the-Bent and Alice. She is in great despondency.)

Pian - ge la ma-dre e - stin - ta.
Those tears are for her moth-er.

van - - za.
hold her.
van - - za.
hold her.
van - - za.
hold her.

Andante.
Strings
Cello
fp
Fag.

(presenting Arthur to Lucy, who shrinks from him.) (whispers to Lucy)

Ec-co il tuo spo-so. (In-cau-ta! per-der mi
There comes thy husband. (Be cautious! wilt thou un-

Lucy.

(Gran___ Di - o!)
Oh___ mer - cy!)

Arthur.

Ti piac - cia i vo - ti ac - co - glie-re del
Oh fair - est, deign to re-ceive the vows my

Henry.

vuo-i?)
do me?)

(Gran Di-o!)
Oh heaven!

te - ne-ro a-mor mi - o.
heart would fond-ly plight thee. (going towards the table on which lies the marriage-contract, and interrupting Arthur.)

(In-cau-ta!) O-mai si com-pia il ri-to. T'ap-
(Be cautious!) 'Tis time to sign the con-tract; come,

Vln. Ob.

Cl.

(Io va - do al
(My death-war - rant

(He goes to the table and signs the deed. Bide-the-Bent and Alice lead the trembling Lucy to the table.)

Oh dol - - ce in - vi - to!
Oh rap - - t'rous mo - ment!

pres - sa.
Ar - thur!

Bide-the-Bent.

(Reg - - gi, buon
(Heav - - en, do

p *calando*

Lucy.

sa - - cri - fi - - - zio! me
he is sign - - - ing! Ah,

Henry.

(Non e - si - tar! Scri - vi,
(O - bey at once, sign it,

Bide-the-Bent.

Dio, l'af - flit - - - ta.)
thou sus - tain her.)

cresc.

Lucy. (Lucy signs the contract.)

mi - se - ra!) (La mia con - dan - na ho
wretch - ed me!) (Now naught but death can re -

Henry.

scri - vi!)
sign it!)

calando

Allegro mosso.

Henry. scrit-ta!) (Re-spi-ro!)

Lucy. (Io ge - lo ed ar - do! io man- -
lease me!) (Tis o-ver!) (My heart burns and freez-es! Oh help

Allegro. (leans upon Bide-the-Bent.)

Tutti. *f*

Viole & Cello.

Fag. sustain.

Lucy. co!)
me!)

Alice. (The door opens.)
Qual_ fra - gor! Chi giunge?
Who_ is this! a stranger?

Edgar. (His features concealed by a cloak, appears at the back.) (With a terrible voice.)
Ed - gar - - -
'Tis Ed - - -

Arthur.
Qual_ fra - gor! Chi giunge?
Who_ is this! a stranger?

Henry.
Qual_ fra - gor! Chi giunge?
Who_ is this! a stranger?

Bide-the-Bent.
Qual_ fra - gor! Chi giunge?
Who_ is this! a stranger?

Chorus.
Qual_ fra - gor! Chi giunge?
Who_ is this! a stranger?
Qual_ fra - gor! Chi giunge?
Who_ is this! a stranger?
Qual_ fra - gor! Chi giunge?
Who_ is this! a stranger?

cresc. *ff* *ff*

(falls fainting.)

Ed - gar - do! Oh ful - mi - ne!
'Tis Ed - gar! Oh thun - der - bolt!

Ed - gar - do! Oh ter - ror!
'Tis Ed - gar! Day of woe!

do!
gar!

Ed - gar - do! Oh ter - ror!
'Tis Ed - gar! Day of woe!

Ed - gar - do! Oh ter - ror!
'Tis Ed - gar! Day of woe!

Ed - gar - do! Oh ter - ror!
'Tis Ed - gar! Day of woe!

Ah! Ed - gar - do! Oh ter - ror!
Ah! 'Tis Ed - gar! Day of woe!

Ah! Ed - gar - do! Oh ter - ror!
Ah! 'Tis Ed - gar! Day of woe!

Ah! Ed - gar - do! Oh ter - ror!
Ah! 'Tis Ed - gar! Day of woe!

f

(General consternation. Alice, aided by some ladies, raises Lucy and leads her to a seat.)

Alice.

Ed - gar - do!
Oh Ed-gar!

Bide-the-Bent.

Oh ter - ror!
Day of woe!

Ed - gar - do!
Lord Ed-gar!

Oh ter - ror!
Day of woe!

Oh ter - ror!
Day of woe!

f *p*

Cl. & Corni.

p rall.

Larghetto. Edgar. (aside.) *p*

Chi mi fre - na in tal mo - me - to? chi tron-
What from ven - geance yet re - strains me, Words suf-

Henry. (aside.) *p*

Chi raf - fre - na il mio fu - ro - re, e la
What from ven - geance yet re - strains me, Will he

Larghetto.

Strings pizz.

pp e sempre cresc.

Cl. sustain.

Printed in the U. S. A.

co del-l'i-re il cor - so? Il suo duo - lo, il suo spa - ven - to son la
fice not to up - braid thee, E'enthe ter - ror that thus en - chains thee, Proves that

man che al bran-do cor - se? Del - la mi-se-ra in fa - vo - re nel mio
mad - ly dare up - braid her? Ah, she dreads me, and dis - dains me, Nev - er

Bssn.

pro - va, son la pro-va d'un ri - mor - so! Ma, qual ro - sai-na-ri -
false - ly, proves that false-ly thou'st be - tray'd me! As a rose 'mid tempest

f *p*

pet - to un gri - do sor - se! E mio san - gue! l'ho tra -
more will I thus per - suade her! Day of wrath, what will be thy

f *p*

Cl.

fp

di - ta, el - la sta fra mor-te e vi - ta! Io son vin - to, son com -
bend - ing, Grief and guilt thy heart are rend - ing, Thy des - pair - ing looks dis -

di - ta! El - la sta fra mor-te e vi - ta! Ah! che spe - gne-re non
end - ing! Fur-ther grief may be im - pend - ing! Her des-pair - ing looks a -

Fl.
Cl.

fp

Lucy. (turning to Alice)

Io spe-

Edgar. 'Twas my

affrett.

mos. - so! t'a - mo, in - gra - ta, t'a - mo, t'a - mo, in - gra - ta, t'a - mo an-
arm me, Faith - less maid - en, faith - less maid, a - las, I love thee

Henry.

affrett.

pos - so i ri - mor - si del mio co - re, del mio
larm me, Name - less ter - rors, name - less fears my bo - som

Bide-the-Bent. (Aside.)

Qual ter-
Oh, may

affrett.

rai che a me la vi- -ta tron-ca a - ves- - se il mio spa-
hope that death would hide me From a doom of shame and

cor!
still.

cor! E mio san - gue! l'ho tra- -
fill! Ah, she dreads me, and dis- -

ri- -bi - le mo - men - to! più for - mar non so pa-
heav'n in mer - cy guide thee In this hour of wrath and

Fl. & Cl. with voice.

pp

ven- -to, ma la mor- -te non m'a - i- -ta, vi-vo an-
an- -guish, But that com- -fort is de - nied me, In de-

Chi mi fre - na in tal mo-men - to?
What restrains me From deeds of ven-geance?

di- -ta! io l'hotra-di - ta!
dains me! he'll not upbraid her!

ro- -le! den- sa nu- -be di spa - ven- -to par che
an- -guish, Tho' af - flic- -tion new be - tide thee, Not for

cor per mio tor - men - to! Da' miei lu- -mi cad-de il
spair I yet must lan - guish, None will coun- -sel, none will

ma chi? chi? Co - me
oh, false - hood! Like a

ah! sì, sì! el - la sta
ah! ah no! never-more,

co- -prai rai del so - -le! Co - me ro- -sa i-na-ri -
ev- -er shalt thou lan - guish, Like a rose 'mid tempest

Cl.

fp

ve - lo, mi tra - dì la ter-ra e il cie - lo! Vor - rei
aid me, Heav'n and earth have both be - tray'd me, Love, do

ro - sa i - na - ri - di - ta el - la sta fra mor-te e
rose to the tempest bending, Grief and guilt thy heart are

fra mor - te e vi - ta, fra mor - te e vi -
no more I'll per - suade her, no more per-suade

di - ta, el - la sta fra mor-te e vi - ta, chi per
bend - ing, Pale re - morse thy heart is rend - ing, Oh, may

8
Fl.
fp

pian - ge - re e non pos - so, m'ab-ban - do - na, m'ab - ban-
thou with cour-age arm me, give me strength, oh give me

vi - ta! In - gra - ta, t'a - mo an-
rending! Un - grate - ful, Ah, I

ta! spe - gne-re non pos - so i ri-
her! Day of wrath, oh what will be thy

lei non è com-mos - so, ha di
heav'n with cour - age arm thee, And a -

sf

Lucy.

do - na il pian - to an - cor; vor - rei
strength to do thy will. None to

Alice.

Co - - me ro - sa i - na - ri - di - ta,
Like a rose 'mid tem - pest bend - ing,

Edgar.

cor, sì, t'a - mo an-cor!
love thee, love thee still!

Arthur.

Qual ter - ri - bi - le mo - men - to,
Oh, may heav'n in mer - cy guide us,

Henry.

mor - si! Ah! è mio san- - gue, l'ho tra-
end - ing! Ah! day of wrath, what will be thy

Bide-the-Bent.

ti - gre in pet - to il cor.
vert im - pend - ing ill.

Chorus.

p

Co- - - - me
Like a

p

Co- - me ro- - - - sa i -
Like a rose 'mid

p

Co- - me ro- - - - sa i -
Like a rose 'mid

Vln. & Fl.

f

legg.

p

pian - ge - re, ah, vor - rei
coun - sel me, Love, oh do

el - - la sta fra mor - te e vi - ta,
Pale re - morse thy heart is rend - ing,

Ah! son
Her de -

più for - mar non so pa - ro - le, den - so ve - lo di spa-
In this hour of wrath and an - guish, Tho' af - fliction now be-

di - ta! el - la sta fra morte e vi - ta,
end - ing! Further grief may be im - pend - ing,

Chi per lei non è com - mos - - so,
Oh may heav'n with courage arm thee,

ro - - sa i - na - - ri - di - - ta
rose 'mid the tem - - pest bend - - ing,

na - - ri - di - - ta el - - la
tem - - pest bend - - ing, Pale re -

na - - ri - di - - ta el - - la
tem - - pest bend - - ing, Pale re -

Cl.

affrett.

pian - ge - ree non pos - - - - -
thou with cour-age arm me,

chi per lei non è com - mos - - so,
Oh may heav'n with cour - age arm thee,

vin - to, son com - mos - - so, t'a - mo, in - -
spair - ing looks dis - arm me, Ah, faith - less

ven - to par che co - pra i rai del
tide us, Not for ev - - er let us

ah, che spe - gnere non pos - so i ri - -
Her de - spair - ing looks a - larm me, New

ha di ti - gre in pet - to il
and a - vert, and a - vert the im - -

el - - la sta fra mor - te e vi - ta.
Pale re - morse her heart now is rend - ing.

sta fra mor - te e vi - ta.
morse her heart now is rend - ing.

sta fra mor - te e vi - ta.
morse her heart now is rend - ing.

cresc.

so, m'abban-do - na il pian-to an-cor!
give me strength to do thy will,

fp *p*

ha di ti-gre in pet - to il cor. Co - me
And a - vert im-pend - ing ill; Like a

fp *p*

gra - ta, t'a - mo an - cor!
maid, I love thee still!

fp

so - le. Co - me
lan - guish. Like a

fp

mor - si del mio cor; ah! è mio
fears my bo - som fill, Ah! day of

fp

cor, il cor!
pend - ing ill!

Chi per
Oh may

Chi per
Oh may

calando

Vor - rei pian - ge - re,
None to coun - sel me,

ro - sa i - na - ri - di - ta el - - la sta fra mor - te e
rose 'mid tem - pest bend - ing, Pale re - morse thy heart is

ro - sa i - na - ri - di - - ta el - la sta fra mor - te e
rose 'mid tem - pest bend - ing, grief and fear thy heart are

san - gue, l'ho tra - di - ta, el - la sta fra morte e
wrath, what will be thy end - ing, Further grief may be im -

chi per lei non è com -
Oh may heav'n with courage

Chi per le - - i non è com -
Oh may heav'n now with cour - - age

lei non è com - mos - - so,
heav'n with cour - - age arm thee,

lei non è com - mos - - so,
heav'n with cour - - age arm thee,

affrett.

cresc.

ah! vor - rei pian - ge - re e non pos - - -
Love, oh do thou with cour-age arm

vi - ta; chi per lei non è com -
rend - ing, Oh, may heav'n with cour - age

ah! son vin - to, son com - mos - so,
Her de - spair - ing looks dis - arm me,

vi - ta, chi per lei non è com - mos - so ha di
rend - ing, Thy despair - ing looks a - larm me, Name - less

vi - ta, ah, che spe - gne - re non
pend - ing, Her de - spair - ing looks a -

mos - so, ha di ti - gre in
arm thee, and a - vert, and a -

mos - so, ha di ti - grein pet - to il
arm thee, oh, may heav'n with cour - age now

ha di ti - grein pet - to il
oh, may heav'n with cour - age now

ha di ti - grein pet - to il
oh, may heav'n with cour - age now

cresc. *cresc.*

so, m'abban-do - na il pian-to an-
me, give me strength to do thy

mos- so, ha di ti- grein pet- to il cor,
arm thee, And a - vert impend- ing ill,

t'a - mo, in - gra - ta, t'a - mo an -
ah, faith - less maid, I love thee

ti- grein pet- to il cor,
fears my bo- som fill,

pos - so i ri - mor - si del mio
larm me, New fears my bo - som

pet - to il cor, il
vert the im - pend - ing

co - re, in pet - to il
arm thee, may heav'n a -

co - re, in pet - to il
arm thee, may heav'n a -

co - re, in pet - to il
arm thee, may heav'n a -

calando

rall.

cor, il pian - to an - cor, il pian - to
will, Oh love, give me strength, oh help me,

ah! il cor, in pet-toil cor,
and a- - vert im-pending ill

cor, t'a - mo an - cor, sì, sì, t'a-mo an-cor,
still, I love thee still, yes, I love thee still

ha di ti-gre in pet-toil cor, ha di ti-gre in pet-toil cor,
Name-less fears my bo-som fill, name-less fears my bo-som fill,

cor, non pos - so i ri-mor - si del cor,
fill, A name - less fear my bo - som doth fill,

cor, sì, di ti- - gre, sì, il cor,
ill, and a - vert im - pend - ing ill,

cor, in pet - toil cor, il cor,
vert im - pend - ing ill from her,

cor, in pet - toil cor, il cor,
vert im - pend - ing ill from her,

cor, in pet - toil cor, il cor,
vert im - pend - ing ill from her,

ff

an - cor!
oh, love!

ff

il cor!
from her!

a tempo *cresc.* *ff*

in - gra - ta, t'a - mo an - cor, sì, an - cor!
Un - grate - ful maid, I love, love thee still!

ff

il cor!
ah me!

a tempo *cresc.* *ff*

ah spe - gner non li pos - so, ahi - mè!
New grief may be im - pend - ing, ah me!

ff

il cor!
from her!

ff

il cor!
from her!

ff

il cor!
from her!

ff

il cor!
from her!

ff *fff*

Nº 10. "T'allontana, sciagurato."
Last Scene of Finale II.

Allegro.

Arthur. T'al - lon - ta - na, scia - gu -
Get thee gone from hence, thou

Henry. T'al - lon - ta - na, scia - gu -
Get thee gone from hence, thou

Allegro.

Piano. Strings *f* *f*

(Rushing with their swords toward Edgar)

ra - to, o il — tu - o san - gue fia ver - sa - to.
traitor, or — with thy blood thou shalt a - tone it.

ra - to, o il — tu - o san - gue fia ver - sa - to.
traitor, or — with thy blood thou shalt a - tone it.

Chorus. TENOR.
T'al - lon - ta - na, scia - gu -
Get thee gone from hence, thou

BASS.
T'al - lon - ta - na, scia - gu -
Get thee gone from hence, thou

Trombs. etc. *f*

Edgar (drawing his sword)
Mo - ri - rò, ma insiem col mi - o al - tro san - gue scor - re -
Do your worst, but I can al - so draw the sword of swift re -

ra - to!
trai - tor!

ra - to!
trai - tor!

Strings *f* *f*

Bide-the-Bent
(interrupting them in a tone of authority.)

rall.

rà. Ri - spet - ta - te in me di Di - o la tre - men - da ma - e -
venge. Stay your hands, nor rash - ly dare to take the life by heav'n be -

rall. *p*

a tempo

stà. In suo no - me vel co - man - do, de - po -
stowed. In the name of law and hon - or, I com -

fp *a tempo* *f*

ne - te l'i - ra e il bran - do. Pa - - - ce,
mand you sheathe your weap - ons. Ye are

pa - ce, e - gli ab - bor - ri - sce l'o - - mi -
neigh - bors, peace be be - tween ye, it is

ci - - da, e scrit - to sta: "Chi di
writ - - ten up - on the law: "Who the

fp *fp*

fer - ro al - trui fe - - - ri - sce, pur di
sword lifts a - gainst his brother, by the

fp *fp* *fp* *fp*

(all sheathe their swords.)

fer - ro pe - ri - - rà.„ Pa - - ce,
sword shall he be slain." Peace then, I

fp *f* *f* *f* *f*

Henry (advancing towards Edgar.)

pa - ce. Scon - si - glia - to!
charge ye. Rash in - trud - er,

Meno mosso.

p

Edgar (haughtily.)

in que - ste por - te chi ti gui - da? La mia sor - te,
say, what de - sign hath brought thee hith - er? Fate so will'd it,

calando

Henry. **Edgar.**

il mio drit - to. Scia - gu - ra - to! Sì; Lu -
and my purpose What, thy purpose? Yes, thy

Bide-the-Bent
(coming between them.)

ci - a la sua fe - de a me giu - rò! Ah! que - sto a-
sis - ter gave to me her plight - ed troth. That vow for

cresc. *p*

mor fu - ne - sto ob - bli - a: el - la è d'al - tri. D'al-tri!
ev - er now is can - cell'd, She's an - oth - er's. Nev - er!

Edgar.

fp

Poco più Allegro.

Bide-the-Bent
(showing him the contract. Edgar, having read it, fixes his eyes upon Lucy.)

no. Mi - ra.
she? Read then.

'Cello *p* Vl. Ob. 'Cello Tymp.

Edgar.

Tre - mi... ti con - fon - di...
Trembling, and dis - tracted,—

ff

Son tue ci - - - fre? A me ri - spon - - -
Didst thou sign this? I will be an - - -

(pointing to the signature.)

di: son tue ci-fre? Ri-spon-di!
swer'd! Is't thy writ-ing? Give an-swer!

Lucy. (her voice sounding like a groan.)

Sì! Ah!
Yes! Ah!

Edgar. (stifling his rage, he gives her his ring.)

Ripren-di il tuo pe-gno, in-fi-do cor... Il mio
Then take back thy tok-en, perfid-ious heart; That I

Allegro vivace.

sf *p* *cresc.* *f*

Tromba & Trombone, etc.

Almen... Ed-gar-do! Ed-gar-do!
Ah no! oh Ed-gar! have mer-cy!

dam-mi. Lo ren-di!
gave thee, re-turn it!

ff

(Lucy, in her anguish scarcely knowing what she is doing, takes off her ring, which Edgar snatches from her.)

Più mosso.

Edgar. *a piac.* (throws it down and stamps on it.)

Hai tra-di-to il cie-lo e a-mor. Ma-le-det-to, ma-le-
Thou'st be-tray'd me 'fore heaven and earth. Mal-e-dic-tion, mal-e-

Ob.

fp

Strings & Fag.

det - to sia li - stan - te che di - te, sì, che di
dic - tion be up - on thee, Curs'd for ev - er be the

Tutti

Cl. Cor. & Fag.

te mi re - se a - man - te, stir-pe i - ni - qua, abbomi - na - ta, io do-
hour I lov'd and won thee! Hat-ed race, at last I know ye, and will

Fl. Ob.

Tymp.

ve - a da te fug-gir, ab - bo - mi - na - ta, ma - le - det - ta, io do-
shun ye for-ev-er more, ye hat - ed race, at last I know ye, and will

fp

Lucy.

Ah!
Ah!

ve - a da te fug-gir. Ah! ma di Dio la ma - no i - ra - ta vi di-
shun ye for - ev - er more. E - ter - nal vengeance here I vow ye, and may

Fl. & Cl.

Cor. & Fag.

Edgar.

sper - da_
heav - en_

Henry.

In - sa - no ar - dir!
Ah, curse no more!

Bide-the-Bent.

In - sa - no ar - dir!
Ah, curse no more!

Chorus.

SOPRANO.

In -
Ah,

TENOR.

In - sa - no ar - dir! in -
Ah, curse no more! Ah,

BASS.

In - sa - no ar - dir! in -
Ah, curse no more! Ah,

Tutti.

f *p* *cresc.*

E - sci! E - sci!
Leave us! Leave us!

Pa - ce!
Si - lence!

sa - no ar - dir! in - sa - no ar - dir!
curse no more! oh, curse no more!

sa - no ar - dir! in - sa - no ar - dir!
curse no more! oh, curse no more!

sa - no ar - dir! in - sa - no ar - dir!
curse no more! oh, curse no more!

ff

Arthur. (to Edgar.)

Vivace. *Tutta forza*

E - sci, fug - gi il fu - ror che m'ac-cen - de
Hence, be - gone, ere our fu - ry as - sail thee,

Tutta forza

E - sci, fug - gi il fu - ror che m'ac-cen - de
Hence, be - gone, ere our fu - ry as - sail thee,

Tutta forza

In - fe - li - ce, t'in - vo - la, t'af-fret - ta,
Hap - less Ed - gar, oh leave us, I pray thee,

TENOR. *Tutta forza*

E - sci, fug - gi il fu - ror che m'ac-cen - de
Hence, be - gone, ere our fu - ry as - sail thee,

BASS. *Tutta forza*

E - sci, fug - gi il fu - ror che m'ac-cen - de
Hence, be - gone, ere our fu - ry as - sail thee,

Tutti throughout.

Vivace. *f* *p*

so - lo un pun - to i suoi col - pi so-spen - de, ma fra-
Threats and de - fi - ance now naught will a - vail thee, Though our-

p

so - lo un pun - to i suoi col - pi so-spen - de, ma fra-
Threats and de - fi - ance now naught will a - vail thee, Though our-

p

i tuoi gior - ni il suo sta - to ri-spet - ta, vi - vi e
Let not rash - ly thy fu - ry be-tray thee, Peace will

p

so - lo un pun - to i suoi col - pi so-spen - de, ma fra-
Threats and de - fi - ance now naught will a - vail thee, Though our-

p

so - lo un pun - to i suoi col - pi so-spen - de, ma fra-
Threats and de - fi - ance now naught will a - vail thee, Though our-

f *p*

p

ff

po - co più a - tro - ce, più fie - re sul tu-o ca - po ab-bor-
ven-geance may now be a - vert - ed, Yet, ere long, on thy

ff

po - co più a - tro - ce, più fie - re sul tu-o ca - po ab-bor-
ven-geance may now be a - vert - ed, Yet, ere long, on thy

ff

for - se il tuo duo - lo fia spen - to: tut to è lie - ve al le-
come with the dawn of to - mor - row, Let not an - ger thy

ff

po - co più a - tro - ce, più fie - ro sul tu-o ca - po ab-bor-
ven-geance may now be a - vert - ed, Yet, ere long, on thy

ff

po - co più a - tro - ce, più fie - ro sul tu-o ca - po ab-bor-
ven-geance may now be a - vert - ed, Yet, ere long, on thy

ff *p*

ri - to ca - drà, ma fra po - co più a-
head it shall fall, Though our ven - geance may

ri - to ca - drà, ma fra po - co più a-
head it shall fall, Though our ven - geance may

ter - na pie - tà; vi vie for - se il tuo
rea - son en - thrall, Peace will come with the

ri - to ca - drà, ma fra po - co più a-
head it shall fall, Though our ven - geance may

ri - to ca - drà, ma fra po - co più a-
head it shall fall, Though our ven - geance may

ff *p*

cresc. *ff*

tro - ce, più fie - ro sul tu - o ca - po ab - bor-
now be a - vert - ed, Yet, ere long, on thy

cresc. *ff*

tro - ce, più fie - ro sul tu - o ca - po ab - bor-
now be a - vert - ed, Yet, ere long, on thy

cresc. *ff*

duo - lo fia spen - to tut - to è lie ve al le -
dawn of to - mor - row, Let not an - ger thy

cresc. *ff*

tro - ce, più fie - ro sul tu - o ca - po ab - bor-
now be a - vert - ed, Yet, ere long, on thy

cresc. *ff*

tro - ce, più fie - ro sul tu - o ca - po ab - bor-
now be a - vert - ed, Yet, ere long, on thy

cresc. *ff*

Lucy. (falling on her knees)

Dio, lo sal - va in sì
Save him, heav'n from de -

Edgar. (throwing away his sword, and offering his breast for them to strike)

Tru - ci - da - te - mi e
Let me die then, for

ri - to ca - drà.
head it shall fall.

ri - to ca - drà.
head it shall fall.

ter - na pie - tà.
rea - son en - thrall.

ri - to ca - drà.
head it shall fall.

ri - to ca - drà.
head it shall fall.

p

fie - ro mo - men - to d'u - na mi - se - ra a
struc - tion and dan - ger, Pour on me all the

pro - nu - bo al ri - to sia - lo scem - pio d'un
glad - ly I per - ish, Since I've lost what on

Bide-the-Bent.

In - fe - li -
Hap - less Ed -

Lucy.

scol - ta il la - men - to. È la pre - ce d'im - men - so do -
flood of thy an - ger; Grant the pray'r of a heart that is

Edgar.

co - re tra - di - to. Del mio san - gue co - per - ta la
earth I did cher - ish: Let my life - blood be shed on the

Arthur.

E - sci!
Leave us!

Henry.

E - sci!
Leave us!

Bide-the-Bent.

- - ce!
- - gar!

Chorus.

E - sci!
Leave us!

E - sci!
Leave us!

Lucy.
lo - re, che più in ter - ra spe - ran - za non ha,
bro - ken, Let not blood - shed my sens - es ap - pal,

Edgar.
so - glia, dol - ce vi - sta per l'em - pia sa - rà!
al - tar, I am read - y your vic - tim to fall,

Arthur.
Va!
Go!

Henry.
Va!
Go!

Bide-the-Bent. (to Edgar.)
Deh, ti sal - - - va!
Go, I pray thee!

Va!
Go!

Lucy.
è l'e - stre - ma do - man - da del co - re che sul
Love de - vot - ed, un - dy - ing, un - spo - ken, Binds me

Alice. (to Edgar.)
In - fe - li - ce!
Hap - less lov - ers!

Edgar.
cal - pe - stan - do l'e - san - gue mi - a spo - glia al - l'al -
From her pur - pose it will not make her fal - ter, She is

Henry.
T'in - vo - la,
Thou trai - tor!

Bide-the-Bent.
Vi - vi, for - se il tuo duo - lo, il tuo
Peace will come with dawn to - mor - row, Peace will

Lucy.

lab - bro spi - ran - do mi sta, è l'e - stre - ma do -
to him be - yond re - call, Grant the pray'r of a

Alice.

t'in - vo - la, t'af - fret - ta!
Oh leave us, I pray thee!

Edgar.

ta - re più lie - ta ne an - drà, cal - pe - stan - do l'e -
lost to my heart past re - call, Let my life - blood be

Arthur.

Va col san - -
Yes, ere long

Henry.

va, va, la mac - -
The maid - en's heart

Bide-the-Bent.

duo - lo fi - a spen - to, tut - to è lie - ve,
come with dawn to - mor - row, let not an - ger,

Chorus.

Va, col san - -
Yes, ere long

Va, col san - -
Yes, ere long

ff

man - da d'un co - re che spi - ran - do sul lab - bro mi sta,
heart that is bro - ken, Let not blood-shed my sens - es ap - pal,

Ah!
Ah!

san - gue mia spo - glia al - l'al - ta - re più lie - ta ne an-drà,
shed on the al - tar, I am read - y your vic - tim to fall,

gue tuo la - va - ta sa - rà,
our ven - geance on thee shall fall;

chia d'ol - trag - gio sì ne - ro, ah!
thou a - lone hast per - vert - ed, We

tut - to è lie - ve al - l'e - ter - na pie - tà,
let not an - ger then thy rea - son en - thral,

gue tuo la - va - ta sa - rà,
our ven - geance on thee shall fall,

gue tuo la - va - ta sa - rà,
our ven - geance on thee shall fall,

che - spi - ran - do sul lab - bro mi sta,
Let not blood - shed my sens - es ap - pal,

il suo sta - to, i suoi gior - ni ri - spet - ta, ah,
Let not rash - ly thy fu - ry be - tray thee, ah,

al - l'al - ta - re più lie - ta ne an - drà, lie -
I am read - y your vic - tim to fall, your

sì, sì, sa - - - rà, va
it soon shall fall, go,

la - - - va - - - ta col san - - -
have doom'd thee to per - - -

tut - to è lie - ve, tut - - - to, al -
let not an - ger, an - - - ger thus

sì, sì, sa - - - rà,
it soon shall fall,

sì, sì, sa - - - rà,
it soon shall fall,

p

ff *ff*

sul lab - - - bro mi sta, mi

my sens - - - es ap - pal, oh

ff

va, va,

be - - - - gone,

ff

- - - ta ne an - -

vic - - - - tim to

ff *ff*

va, va.

trai - - - - tor!

ff

gue la - va - - - - ta sa - -

ish be - yond all re - -

ff

- - l'e - ter - - - - na pie - -

thy rea - - - - son en - -

ff *ff*

va, va!

go, go!

ff *ff*

va, va!

go, go!

ff *ff*

Più Allegro.

sta. Dio,
heav'n. Save

va! In - fe - li - - - ce, t'in - vo - la, t'af - fret - -
go, hap - less Ed - - - gar, oh leave us, I pray

drà. No,
fall. Strike,

E - -
Fly

rà. E - -
call. Fly

tà. Ah, vi - - - vi, e for - -
thral. Ah go, hap - less Ed - -

SOPRANOS.

In - - - fe - - - li - - - ce, t'in - vo - -
Hap - - less Ed - - gar, oh leave

E - -
Fly

E - -
Fly

Più Allegro.

ff

lo sal - - - va!
him, save _____ him!

- - - - ta, i tuoi gior - - ni, il suo
_____ thee, Let not rash - - ly thy

_ no, _____ no _____ tru-ci - da-te-mi.
_ strike, _____ I'll _____ be your vic - tim.

sci, fug - - - gi!
then, leave _____ us.

sci, fug - - - gi!
then, leave _____ us.

se il tuo duo - - lo fia spen - - to, tut - -
gar, peace will come with to mor - - row. Ah!

la, t'af - fret - - ta, i tuoi gior - -
us, we pray thee, Let not rash - -

sci, fug - - - gi,
then, leave _____ us,

sci, fug - - - gi,
then, leave _____

ff

In sì fie - - ro mo - men - to,
Pour on me all thy an - ger,

sta - to ri - spet - - - - ta, vi - vi, e
fu - ry be - tray thee, Peace will

No, no, no, no, cal - pe - sta te - mi, sì,
Yes, let my blood flow up - on the al - tar,

il fu - ror che m'ac - cen - de
We have doom'd thee to per - ish,

fug - gi, van - - - ne,
Hear, or per - - - ish,

to è lie - ve all'e - ter - na pie - tà, sì,
let not an - ger thus thy rea - son en - thral, have

ni, il suo sta - to ri - spet - - ta. Ah,
ly thy an - ger be - tray thee, have

il fu - ror che n'ac - cen - de,
We have doom'd thee to per - ish,

il fu - ror che n'ac - cen - de,
We have doom'd thee to per - ish,

ah d'u - na mi - se-ra a-scol - ta l'ac-cen - to, Dio, lo
Ah, grant the pray'r of a heart that is brok - en, heav'n, oh

for - se il tuo duo - lo fia spen - to, tut - to è lie - - ve al - l'e -
come with the dawn of to - mor - row, Let not an - - ger thy

del mio san - gue co - per - ta la so - glia, la so -
From her pur - pose 'twill not make her fal - ter, I've lost

so - lo un pun - to i suoi col - pi so - spen -
Thou, yes, thou the maid - en's heart hast per - vert -

la mac - chia la - va - ta col san - gue sa-
We've doom'd thee to per - ish be - yond all re-

tut - to sì, tut - to, sì, tut - to, al - l'e-
pa - tience, have pa - tience, have pa - tience, time has

vi - vi, e for - se il tuo duo - lo fia
pa - tience, have pa - tience, let not an - ger thy

so - lo un pun - to i suoi col - pi so - spen -
Thou, yes, thou the maid - en's heart hast per - vert -

so - lo un pun - to i suoi col - pi so - spen -
Thou, yes, thou the maid - en's heart hast per - vert -

sal - va, Di - o, Di - o,
save him, save him, save him,

ter - na pie - tà, ah, sì, ah, sì,
rea-son en-thral, Ah, no, Ah, no,

- - glia dol - ce vi - sta sa - - rà,
— her, Ah, — for ev - er lost her,

- - de, sì, sì, sì, sì,
- - ed, Ah, yes, ah, yes,

rà, la-va - ta col san - gue, lavata sa-rà, sì,
call, we've doom'd thee to per - ish beyond all recall, yes,

ter - na pie - tà, tut - to, sì, sì,
sol-ace for all, pa - tience, pa - tience,

spen - to, ah! sì, Ah! sì,
rea - son en - thral, Ah, no!

- - de, sì, sì, sì, sì,
- - ed, Ah, yes, Ah, yes,

- - de, sì, sì, sì, sì,
- - ed, Ah, yes, Ah, yes,

è l'e - stre - ma,
Love de - vot - ed,

Di - -
leave

tru - ci - da - te,
let me per - ish,

f

e - sci fug - gi, il fu - ror che m'ac - cen - de so - lo un
Hence, be - gone, ere our fu - ry as - sail thee, Threats and de -

f

e - sci, fug - gi, il fu - ror che m'ac - cen - de so - lo un
Hence, be - gone, ere our fu - ry as - sail thee, Threats and de -

f

in - fe - li - ce, t'in - vo - la, t'af - fret - ta, i tuo - i
Hap - less Ed - gar, oh leave us, I pray thee, Let not

fug - - gi,
Fly then,

f

e - sci, fug - gi, il fu - ror che n'ac - cen - de so - lo un
Hence, be - gone, ere our fu - ry as - sail thee, Threats and de-

f

e - sci, fug - gi, il fu - ror che n'ac - cen - de so - lo un
Hence, be - gone, ere our fu - ry as - sail thee, Threats and de-

cresc.

l'e - stre - ma do - man - da che sul_ lab - bro mi_____
un - dy - ing, un - spo - ken, Binds me_ to him past___ re -

o! Di - o! fug - - gi,
us! leave us! fly then,

tru - ci - da - te, cal - pe - sta - te, cal - pe -
Let_ me_ per - ish, strike, and spare not, strike, and

pun - to i suoi col - pi so - spen - de, ma___ fra po - co più a - tro - ce, più
fi - ance no more_will a - vail thee, Though our vengeance may now_ be a -

pun - to i suoi col - pi so - spen - de, ma___ fra po - co più a - tro - ce, più
fi - ance no more_will a - vail thee, Though our vengeance may now_ be a -

gior - ni, il suo sta - to ri - spet - ta, vi - vi, e for - se il tuo duo - lo fia
rash - ly thy fu - ry be - tray thee, Peace_ will come with the dawn of to -

e - - sci, e - - sci,
leave us, fly then,

pun - to i suoi col - pi so - spen - de, ma___ fra_ po - co più a - tro - ce, più
fi - ance no more_will a - vail thee, Though our_ vengeance may now_ be a -

pun - to i suoi col - pi so - spen - de, ma___ fra_ po - co più a - tro - ce, più
fi - ance no more_will a - vail thee, Though our_ vengeance may now_ be a -

sta, Ah, sì, che sul
call, Ah, yes, binds me

tut - to è lie-ve-al-l'e - ter - na pie - tà, al - l'e-
Let not an-ger thy rea-son en-thral, not thy

sta - - - - - - - - - te, al l'al-
spare not, She is

fie - ro sul tuo ca-po-ab-bor-ri - to ca - drà, sul tuo
vert - ed, yet, ere long, on thy head it shall fall, Yes, ere

fie - ro sul tuo ca-po-ab-bor-ri - to ca - drà, sul tuo
vert - ed, yet, ere long, on thy head it shall fall, Yes, ere

spen - to, tut - to è lie-ve-al-l'e - ter - na pie - tà, tut - to è
mor - row, Let not an-ger thy rea-son en-thral, Let not

tut - to è lie-ve-al-l'e - ter - na pie - tà, tut - to è
Let not an-ger thy rea-son en-thral, Let not

fie - ro, sul tuo ca-po-ab-bor-ri - to ca - drà, sul tuo
ver - ted, yet, ere long, on thy head it shall fall, Yes, ere

fie - ro, sul tuo ca-po-ab-bor-ri - to ca - drà, sul tuo
ver - ted, yet, ere long, on thy head it shall fall, Yes, ere

ff

lab - - bro mi sta, sul lab - - bro mi
to him past re - call, to him past re -

ter - - na pie - tà, al - l'e - ter - - na pie-
rea - - son en - thral, not thy rea - - son en-

ta - re più lie - ta ne an-drà, più lie - - ta ne an-
lost to thy heart past re - call, she's lost past all re -

ca - po ab-bor - ri - to ca - drà, sì, sul tu-o ca - - po ca-
long on thy head it shall fall, yes, yes, on thy head it shall

ca - po ab-bor - ri - to ca - drà, sì, sul tu-o ca - - po ca-
long on thy head it shall fall, yes, yes, on thy head it shall

lie - ve al-l'e - ter - na pie - tà, sì, tut - to è lie - - -
an - ger thy rea - son en - thral, thy rea - son en - thral,

lie - ve al-l'e - ter - na pie - tà, sì, al - l'e - ter - na pie-
an - ger thy rea - son en - thral, no, not thy rea - son en -

ca - po ab-bor - ri - to ca - drà, sì, sul tu-o ca - - po ca-
long on thy head it shall fall, yes, yes on thy head it shall

ca - po ab-bor - ri - to ca - drà, sì, sul tu-o ca - - po ca-
long on thy head it shall fall, yes, yes on thy head it shall

Più allegro.

sta, sì, è l'e - stre - ma do - man - da del co - re che spi -
call, yes, love de - vot - ed, un - dy - ing, un - spo - ken, binds me,

tà, sì, quan - te vol - te ad un so - lo tor - men - to mil - le
thral, ah, heav'n - ly love hath a balm for thy sor - row, Time hath

drà, sì, cal - pe - stan - do l'e - san - gue mia spo - glia, sì, più
call, ah, let my life - blood be shed on the al - tar, She is

drà, sì, sì, la mac - chia d'ol - trag - gio sì ne - ro col tuo
fall, The maid - en's heart hath by thee been per - vert - ed, Thou art

drà, sì, sì, la mac - chia d'ol - trag - gio sì ne - ro col tuo
fall, The maid - en's heart hath by thee been per - vert - ed, We have

ve, sì, quan - te vol - te ad un so - lo tor - men - to,
heav'n-ly love hath balm, it hath balm for thy sor - row,

tà, sì, quan - te vol - te ad un so - lo tor - men - to
thral, ah, heav'n - ly love hath a balm for thy sor - row,

drà, sì, sì, la mac - chia d'ol - trag - gio sì ne - ro
fall, the maid - en's heart hath by thee been per - vert - ed,

drà, sì, sì, la mac - chia d'ol - trag - gio sì ne - ro col tuo
fall, the maid - en's heart hath by thee been per - vert - ed, We have

Più allegro.

ran - - do mi sta, sì, è l'e - stre - ma do - man - da del
binds me to him, yes, love de - vot - ed, un - dy - ing, un -

gio - je appre - sta - te non ha, sì, quan - te vol - te ad un so - lo tor -
sol - ace and com - fort for all, Yes, heav'n - ly love hath a balm for thy

lie - - ta n'an - drà, sì, cal - pe - stan - do l'e - san - gue mia
lost past re - call, ah, let my life-blood be shed on the

san - gue la - va - ta sa - rà, sì, col tuo san - gue la - va - ta sa -
doom'd thee, be - yond all re - call, yes, we have doom'd thee be - yond all re -

san - gue la - va - ta sa - rà, sì, col tuo san - gue la - va - ta sa -
doom'd thee, be - yond all re - call, yes, we have doom'd thee be - yond all re -

gio - je ap - pre - sta - te non ha, sì, quan - te vol - te ad un so - lo tor -
Time hath a sol - ace for all, yes, heav'n - ly love hath a balm for thy

mil - le gio - - je, sì, quan - te vol - te ad un so - lo tor -
Then have pa - - tience, yes, heav'n - ly love hath a balm for thy

la - - va - ta sa - rà, sì, col tuo san - gue la - va - ta sa -
Thou'rt doom'd past re - call, yes, we have doom'd thee be - yond all re -

san - gue la - va - ta sa - rà, sì, col tuo san - gue la - va - ta sa -
doom'd thee be - yond all re - call, yes, we have doom'd thee be - yond all re -

co - - - - - - re
spo - - - - - - ken,

men-to quan-te gio - je, ah!
sor - row, Time hath sol - ace, ah!

spo - glia, al - l'al - ta - - -
al - tar, she is lost,

rà, col tuo
call. We have

rà, sì, col tuo san - gue la - va - - ta sa-
call. Yes, we have doom'd thee be - yond all re-

p

men-to, ad un sol, quan - te gio - - je ap - pre -
sor - row, Time hath sol - - - ace, hath sol - - ace and

men - to mil - - le
sor - row, pa - - tience,

rà, col tuo
call. Fly then,

rà, col tuo
call. Fly then,

p

che mo - - ren - do sul lab - - -
binds me to him be - yond

quan - - te, quan - - te gio - - je ap - pre -
time hath sol - - ace, sol - - ace and

re più lie - - ta, più lie - - -
she is lost to my heart

san - - gue, sol col tuo san - - gue la -
doom'd thee, Yes, we have doom'd thee be -

rà, sì, sol col tuo san - - gue la -
call, we've doom'd thee to per- - ish be -

sta - te, sì, ap - - pre - sta - - -
com - fort, sol - - ace and com - - -

ap - - pre - -
Heav'n hath

san - - gue la -
Thou'rt doom'd be -

san - - gue la -
Thou'rt doom'd be -

ff

f> *f*> *f*> *f*>

bro mi sta, sul lab - bro mi
all re - call, be - yond all re -

sta - te non ha, ap - pre - sta - te non
com - fort for all, Heav'n - ly love hath a

ta ne an - drà, più lie - ta ne an -
past re - call, she's lost past re -

va - ta sa - rà, la - va - ta sa -
yond all re - call, be - yond all re -

va - ta sa - rà, la - va - ta sa -
yond all re - call, be - yond all re -

te non ha, ap - pre - sta - te non
fort for all, time hath com - fort for

sta - te non ha, ap - pre - sta - te non
sol - ace for all, heav'n hath sol - ace for

va - ta sa - rà, la - va - ta sa -
yond all re - call, be - yond all re -

va - ta sa - rà, la - va - ta sa -
yond all re - call, be - yond all re -

sta, sul lab - - bro mi sta, sì,
call, be - - yond all re - call, be - -

ha, ap - pre - sta - - te non ha! E - -
balm, heav'n - ly love hath a balm. Fly

drà, più lie - - ta ne an - drà, sì,
call, she's lost past re - call, ah

rà, la - - va - - ta sa - rà! E - -
call, be - - yond all re - call. Fly

rà, la - - va - - ta sa - rà! E - -
call, be - - yond all re - call. Fly

ha, ap - pre - sta - - te non ha! E - -
all, time hath com - - fort for all. Fly

ha, ap - pre - sta - - te non ha, ah
all, heav'n hath sol - - ace for all. for

rà, la - - va - - ta sa - rà! E - -
call, be - - yond all re - call. Fly

rà, la - - va - - ta sa - rà! E - -
call, be - - yond all re - call. Fly

sì, mi sta, ahi - - - -
yond re - - call, ah

sci, fug - - gi, sì, tut - to è lie - ve al-l'e - ter - na pie-
then, fly then, let not thy an - ger thy rea - son en-

sì, ne an - - drà, sì, sì, più lie - ta ne an -
yes, she's lost, for ev - er - more, to me she's

sci, fug - - gi, o col tuo san - gue la - va - ta sa-
then, trai - - tor, for we have doom'd thee be-yond all re-

sci, fug - - gi, o col tuo san - gue la - va - ta sa-
then, trai - - tor, for we have doom'd thee be-yond all re-

sci, fug - - gi, sì, tut - to è lie - ve al-l'e - ter - na pie-
then, fly then, be - ware, lest thy an - ger thy rea - son en-

sì, non ha, sì, quan - te gio - je ap-pre-sta - te non
all, for all, yes, heav'n hath sol - ace and com - fort for

sci, fug - - gi, o col tuo san - gue la - va - ta sa-
then, trai - - tor, for we have doom'd thee be-yond all re-

sci, fug - - gi, o col tuo san - gue la - va - ta sa-
then, trai - - tor, for we have doom'd thee be-yond all re-

mè!
me!

tà.
thral!

drà.
lost.

rà.
call.

rà.
call.

tà.
thral.

ha!
all.

rà.
call.

rà.
call.

End of Act II.

Act III.

Nº 11. "Qui del padre ancor respira."

Storm, Recitative and Duet.

Hall in the Castle of Ravenswood: a rude table and an old arm-chair are the only furniture. At the back a practicable door and an open casement. It is night, and a storm is raging. Edgar is seated by the table, plunged in thought; after a few moments he rises, goes to the window and looks out.

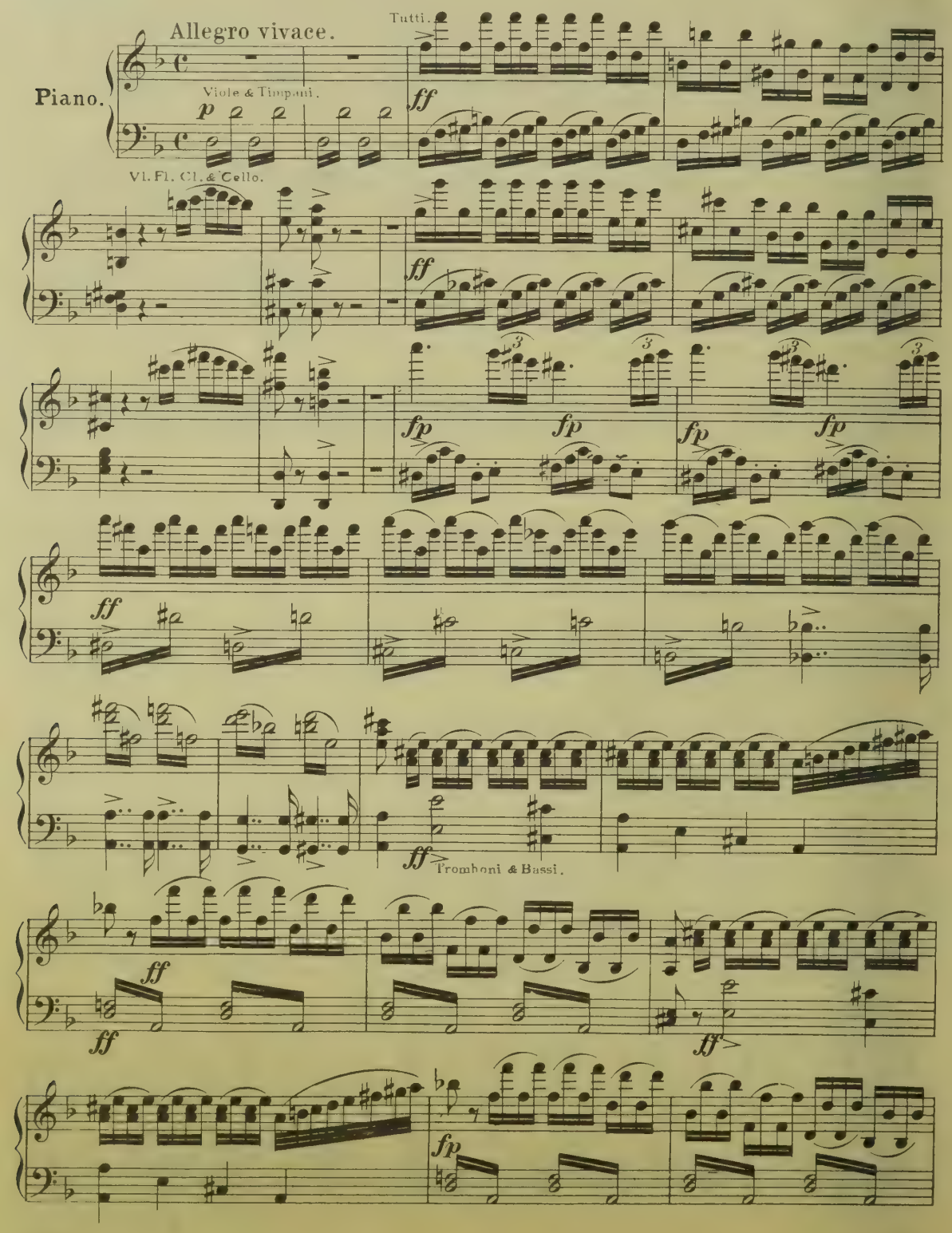

Fl.&Cl.

Vln.&Ob.

Fag.

rall. un poco

p

p

p

Allegro.

cresc.

f

Edgar. Recit.

Allegro vivace.

Or - ri-da è que-sta not-te co-me il de-sti - no mi - o!
Dark is the night, and stormy, like to my ad-verse for-tune!

(Thunder is heard.)

p

Tymp.

ff

Recit.

Sì, tuo-na, o cie - lo im-per-ver-sa - te, o
Flash, oh ye lightnings, burst forth a-new, ye

f

ful - mi-ni_ scon - vol - to sia l'or-din di na - tu - ra_ e pe - ra il
thun-der-bolts, thou tempest, convulse the heart of na - ture, let all things

Allegro.

mon - do! Ma non m'in-gan - no!
per - ish. But what ap - proaches?

Fl.

f *p* Viola, Fag. & 'Cello. *cresc.*

Scal - pi-tar d'ap - pres - so o - do un de-strier! S'ar-
Do my ears de - ceive me? Hoofs sound be-low! A-

rinf. *f*

Recit.

resta! Chi mai del-la tem - pe-sta fra le mi-nac-ce e l'i-ra, chi puo-te a me ve-
light-ing, who comes in night and darkness, a-mid the rag-ing tempest, to this desert-ed

f

Allegro. **Henry.** (throwing off his cloak.) **Edgar.**

ni - re? I - o! Qua-le ar-
mansion? See me! What hath

p *ff*

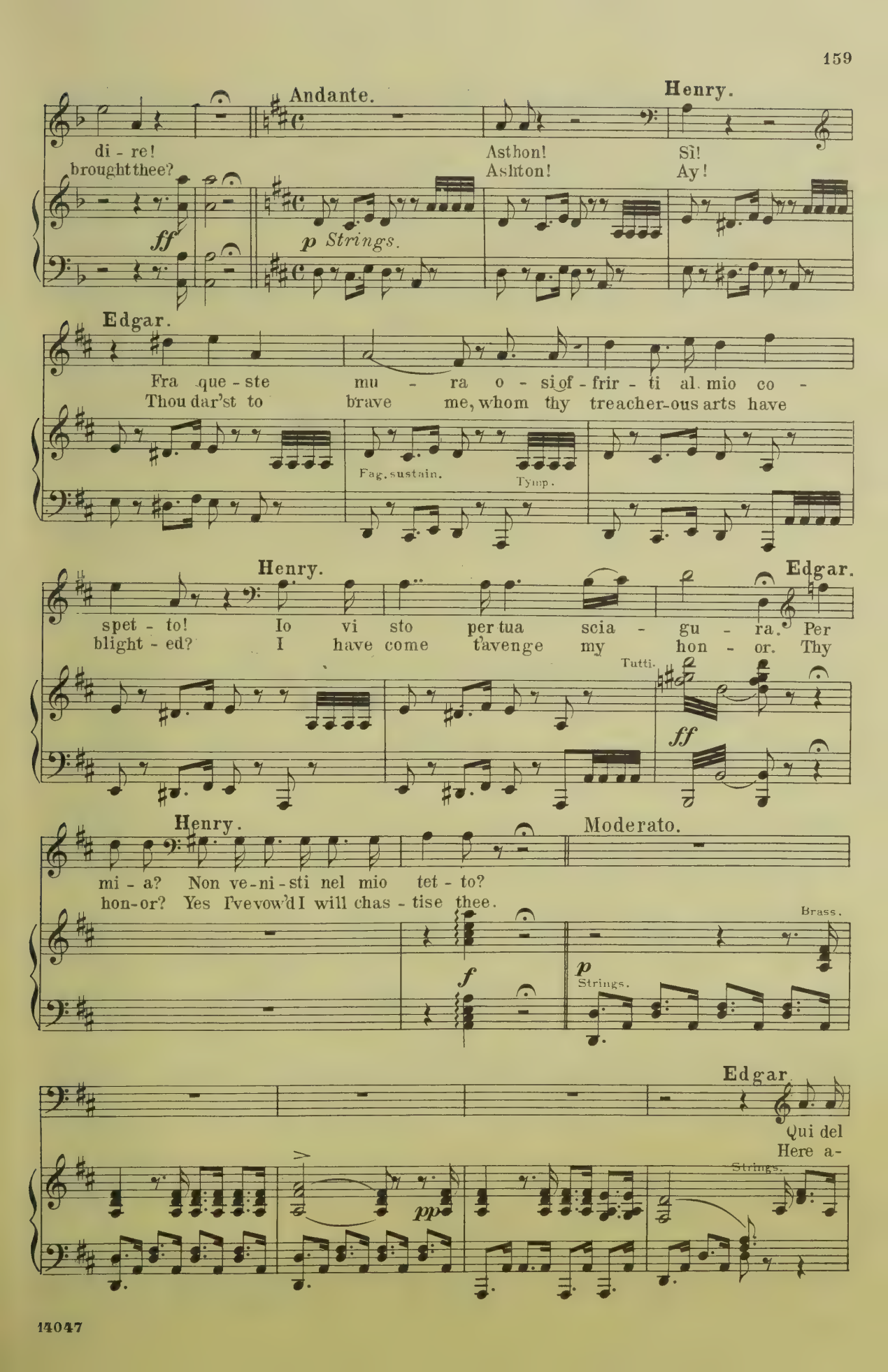
Andante.
Henry.
di - re!
brought thee?
Asthon!
Ashton!
Sì!
Ay!
ff
p Strings.
Edgar.
Fra que - ste mu - ra o - si of - frir - ti al mio co -
Thou dar'st to brave me, whom thy treacher-ous arts have
Fag. sustain.
Tymp.
Henry.
Edgar.
spet - to! Io vi sto per tua scia - gu - ra. Per
blight - ed? I have come t'avenge my hon - or. Thy
Tutti.
ff
Henry.
Moderato.
mi - a? Non ve - ni - sti nel mio tet - to?
hon-or? Yes I've vow'd I will chas - tise thee.
Brass.
f
p
Strings.
Edgar.
Qui del
Here a-
Strings.
pp

pa - dre an-cor re - spi - ra l'om-bra i - nul - ta e par che
veng - ing shades sur - round thee Of thy vic - tims, slain by

Cor.

f

fre - ma! mor-te o-gn'au - ra a te qui spi - ra! il ter-
trea - son! Oh be - ware, lest they con - found thee, Thou art

f

ren, il ter-ren per te qui tre - ma! Nel var-car la so - glia or-
come, thou art come in e-vil sea - son! Still my race thou per - se -

Cl.

affrett. un

ren - da ben do - vre - sti pal - pi - tar, co-me un
cut - est, E'er by wrath - ful pas - sion led, Now my

poco *a tempo*

uom che vi - vo scen - da la sua tom - ba ad al-ber-
thresh - old thou pol - lut - est, Be my ven - geance on thy

affrett. *ff a tempo*

tratt.

gar, nel var-car la so-glia or - ren da, nel var-car la so-glia or-
head; Still my race thou per-se - cut-est, still my race thou per - se-

Vln. Ob: & Cl:

p tratt. colla parte

ren - da ben do - vre - sti pal - pi - tar, co - me un uom che vi - vo
cut-est, By thy wrath-ful pas-sions led, Now my thresh-old thou pol -

ff *p* *cresc.*

scen-da, co - me un uom che vi - vo scen-da la sua tom - ba ad al - ber -
lut-est, now my threshold thou pol - lut-est, Be my ven-geance on thy

gar, ad al - ber - gar, ad al - ber - gar, la sua tom - ba, la sua
head, yes, be my ven-geance on thy head, be my ven-geance, be my

affrett. *cresc.*

a tempo **Henry.** (with savage joy.)

tom - - ba ad al - - ber - gar! Fu con-
ven - - geance up - on thy head. I am

ff *a tempo* *p*

dot - tal sa - cro ri-to quin - di al ta - la - mo Lu-
come to hear thee tidings that the mar - riage is ac-

Edgar.

ci-a. (Ei più squar - cia il cor fe - ri - to! Oh tor-
complished. (Oh, my heart will rend a - sun - der! Oh dis-

men - to! oh ge-lo - si - a! oh ge - lo-
trac - tion, oh cru-el for - tune! Thought of dis-

Henry.

El - la è al ta - la - mo.
Hand and heart she gave

ff

si - a!) Eb - ben? eb - ben? A -
trac-tion!) What wilt thou here? I'll

ff *p* *f* *pp*

Henry.

scol-ta! Di le - ti - zia il mio sog - gior - no e di
tell thee. While my cas - tle's walls re - sound - ed With the

plau - si rim - bom - ba - va; ma più for - te al cor d'in -
tones of mirth and glad - ness, From my heart all joy re -

f

ter - no la ven - det - ta, la ven - det - ta mi par - la - va! Qui mi
bounded, For the thought of thee, the thought of thee was mad - ness! Mor - tal

p

tras - si in mez - zo ai ven - ti, la sua vo - ce u - dia tut -
ha - tred I have sworn thee, From my fu - ry naught can

affrett.

Tempo I.

tor, e il fu - ror de - gl'e - le - men - ti ri - spon -
save, I'll chas - tise thee, as I scorn thee, And my

affrett.

ff a tempo

tratt. e rall.

de - va al mio fu - ror, il fu - ror de - gli e - le - men - ti, il fu - ror de - gli e - le -
scorn thou shalt not brave; I'll chastise thee, as I scorn thee, I'll chastise thee, as I

p colla parte

Edgar.

(Oh tor - men - to, oh ge - lo -
(Oh, my heart will rend a -

men - ti ri - spon - de - va al mio fu - ror, il fu - ror de - gli e - le -
scorn thee, And my scorn thou shalt not brave, I'll chas-tise thee, as I

ff *p* *cresc.*

si - a!)
sun - der!)

men - ti, il fu - ror de - gli e - le - men - ti ri - spon - de - va al mio fu -
scorn thee, I'll chas-tise thee, as I scorn thee, and my scorn thou shalt not

ror, al mio fu - ror, al mio fu - ror, il fu - ror de - gli e - le -
brave, no, no, my scorn thou shalt not brave, I'll chastise thee, as I

affrett. *cresc.*

Edgar (with haughty impatience.)

men - - ti ri - spon - de - va, ri - spon - de - va al mio fu - ror! Da me che
scorn — thee, and my scorn, ah, no, my scorn thou shalt not brave! What dost thou

ff *f*

Henry.

bra - mi? A - scol - ta - mi!
seek here? To chal - lenge thee!

ff *p* *f* *p*

On - de pu-nir l'of - fe - sa,
Yes, I to death de - fy thee:

f *p* *f* *ff*

de' mie - - i, de' mie - i, la spa - da
De - struc - - tion, de - struc - tion I have

pp *p*

vin - di-ci pen-de su te so - spe - - sa, on - de pu-nir l'of -
sworn to thee, Come, to the com - bat fly we, I to the death de -

f *p* *f* *p*

fe - sa, ma ch'al - tri ti spen-ga, ma - i -
fy thee, None now shall take vengeance on thee,

p *fz* *p*

Edgar.

a tempo

rall.

So che al pa-ter-no ce-ne-re giu-rai strap-par-ti al
Know then, that by my father's tomb to thee I've sworn de-

chi dee sve-nar - ti il sa - i!
None but my - self who have doom'd thee!

a tempo

Allegro.

Edgar (with lofty disdain.)

co - re. Sì.
struc-tion. Ay! We

Allegro.

Tu!— Tu!
Thou! Thou!

f

Henry. Meno.

Quan - do? Al pri - mo sor - ge - re del mat - tu - ti - no al-
meet, then? I'll meet thee when to-mor - row's dawn be-gins to

Tempo I.

Edgar.

Henry.

bo - re. O - ve? Fra l'ur-ne ge - li - de
bright - en. Where? Near to the mould'ring tombs

ff

Edgar.

di Ravenswood. Ver - rò. Sì, ver -
of Ravenswood. 'Tis well. Yes, I'll

rò, sì! sì!
meet thee there!

Henry.

a piacere

I - vi a re - star pre - pa - ra - ti.
Soon shall that tomb close o - ver thee.

f colla parte

Maestoso

(oppure)

I - vi t'uc - ci - de - rò. Al pri - mo al-
Boast-er! there thou shalt die. At dawn to -

Al pri - mo al - bo - re.
At dawn to - mor - row.

f

Marziale.

bo - re. Ah! O so - - le più rat - to a
mor - row. Ah! The day of my ven - geance no

Ah! O so - - le più rat - to a
Ah! The day of my ven - geance no

Marziale.

Strings pizz. Cl. and Brass.

fp

sor - ger t'ap - pre - sta, ti cin - - ga di san - gue, ghir -
lon - ger shall tar - ry, Nor swift ret - ri - bu - tion a -

sor - ger t'ap - pre - sta, ti cin - - ga di san - gue, ghir -
lon - ger shall tar - ry, Nor swift ret - ri - bu - tion a -

fp

lan-da fu - ne-sta, con quel-la ri - schia-ra l'or - ri - bi - le
gain thou shalt par-ry, The morning that dooms thee, the grave that en -

lan-da fu - ne-sta, con quel-la ri - schia-ra l'or - ri - bi - le
gain thou shalt par-ry, The morning that dooms thee, the grave that en -

sempre stacc.

rall.

ga - ra d'un o - dio mor - ta - le, d'un cie - co fu - ro - re, o
tombs thee No earth-ly re - sis-tance can lon-ger a - vert. The

ga - ra d'un o - dio mor - ta - le, d'un cie - co fu - ro - re, o
tombs thee No earth-ly re - sis-tance can lon-ger a - vert. The

Ob.

f *p*

rall.

a tempo

affrett.

so - le più rat - to ri - sor - gi e ri - schia - ra d'un o - dio mor -
day of my ven-geance no lon-ger shall tar - ry, No earthly re -

a tempo

affrett.

so - le più rat - to ri - sor - gi e ri - schia - ra d'un
day of my ven-geance no lon-ger shall tar - ry, No

Tutti

f *a tempo*

affrett.

ta - - - le il cie - co, il cie - co fu -
sis - - - tance thy doom now can lon-ger a -

o - dio mor - ta - le il cie - co, il cie - co fu -
earth - ly re - sis - tance thy doom now can lon-ger a -

ff

ror. Giu - ra - i strap - -
vert. Ah, yes, to thee I've

ror.
vert.

par - ti il co - - re.
sworn de - struc - - tion.

La
'Tis

Fra
Meet

spa - - da pen - de su te.
I who have doom'd thee to die.

sf *sf*

l'ur - ne di Ravens-wood
me at morn by the tomb.

Al - - l'al - ba ver - -
I'll meet thee, be

Ah! Fa - rà di nostr' al - me a - tro - ce go - rò.
Ah! En - san - guined and lu - rid the day is a - sure.

Ah! Fa - rà di nostr' al - me a - tro - ce go - rò.
Ah! En - san - guined and lu - rid the day is a - sure.

fp

ver - no gri - dan - do ven - det - ta lo spir - to d'A - ver - no. del
ris - ing, When ha - tred and fu - ry no more need dis - guising, 'Mid

ver - no gri - dan - do ven - det - ta lo spir - to d'A - ver - no. del
ris - ing, When ha - tred and fu - ry no more need dis - guising, 'Mid

fp

(The storm is at its height.)

tuo - no che mug - ge, del nem - bo che rug - ge, più
lightning and thunder I'd rend thee a - sun - der, Though

tuo - no che mug - ge, del nem - bo che rug - ge, più
lightning and thunder I'd rend thee a - sun - der, Though

pp

sempre stacc.

l'i - ra è tre - men - da che m'ar - de nel co - re. O
de - mons of e - vil would shield thee from harm. The

l'i - ra è tre - men - da che m'ar - de nel co - re. O
de - mons of e - vil would shield thee from harm. The

p

affrett.

so - - le, più rat - to ri - sor-gi e ri - schia-ra d'un o - dio mor -
day of my vengeance no longer shall tar - ry, No earth - ly re -

so - - le, più rat - to ri - sor-gi e ri - schia-ra d'un
day of my vengeance no longer shall tar - ry, No

f

affrett.

ta - - - - - le il cie - co, il cie - co fu -
sist - - - - - ance thy doom now can longer a -

o - dio mor - ta - - le il cie - co, il cie - co fu -
earth - ly re - sist - ance thy doom now can longer a -

Più Allegro.

ror, l'or - ri - bi - le ga - ra d'un o - dio mor -
vert. The grave that en - tombs thee, No mor - tal re -

ror, con quel - la ri - schia - ra d'un o - dio mor -
vert. The morn-ing that dooms thee, No mor - tal re -

Più Allegro.

ta - le, d'un cie - co fu - ror, d'un cie - co fu - ror, d'un
sistance can long-er a - vert, no, naught now can long, can

ta - le, d'un cie - co fu - ror, d'un cie - co fu - ror, d'un
sistance can long-er a - vert, no, naught now can long, can

f

cie - co fu - ror, d'un cie - co fu - ror, d'un
long - er a - vert, no, naught can a - vert, no,

cie - co fu - ror, d'un cie - co fu - ror, d'un
long - er a - vert, no, naught can a - vert, no,

cie - co fu - ror, d'un cie - co fu - ror, d'un cie - co fu - ror, d'un cie - co fu-
naught can a - vert, no, naught can a - vert, no, naught can a - vert, no, naught can a-

cie - co fu - ror, d'un cie - co fu - ror, d'un cie - co fu - ror, d'un cie - co fu-
naught can a - vert, no, naught can a - vert, no, naught can a - vert, no, naught can a-

(Exeunt.)

ror!
vert!

ror!
vert!

Nº 12. "D'immenso giubilo."

Chorus.

A hall at Sir Henry Ashton's, as in Act I. From the neighboring rooms dance-music is heard. At the back of the Stage are the guests and inmates of the castle, who converse in groups.

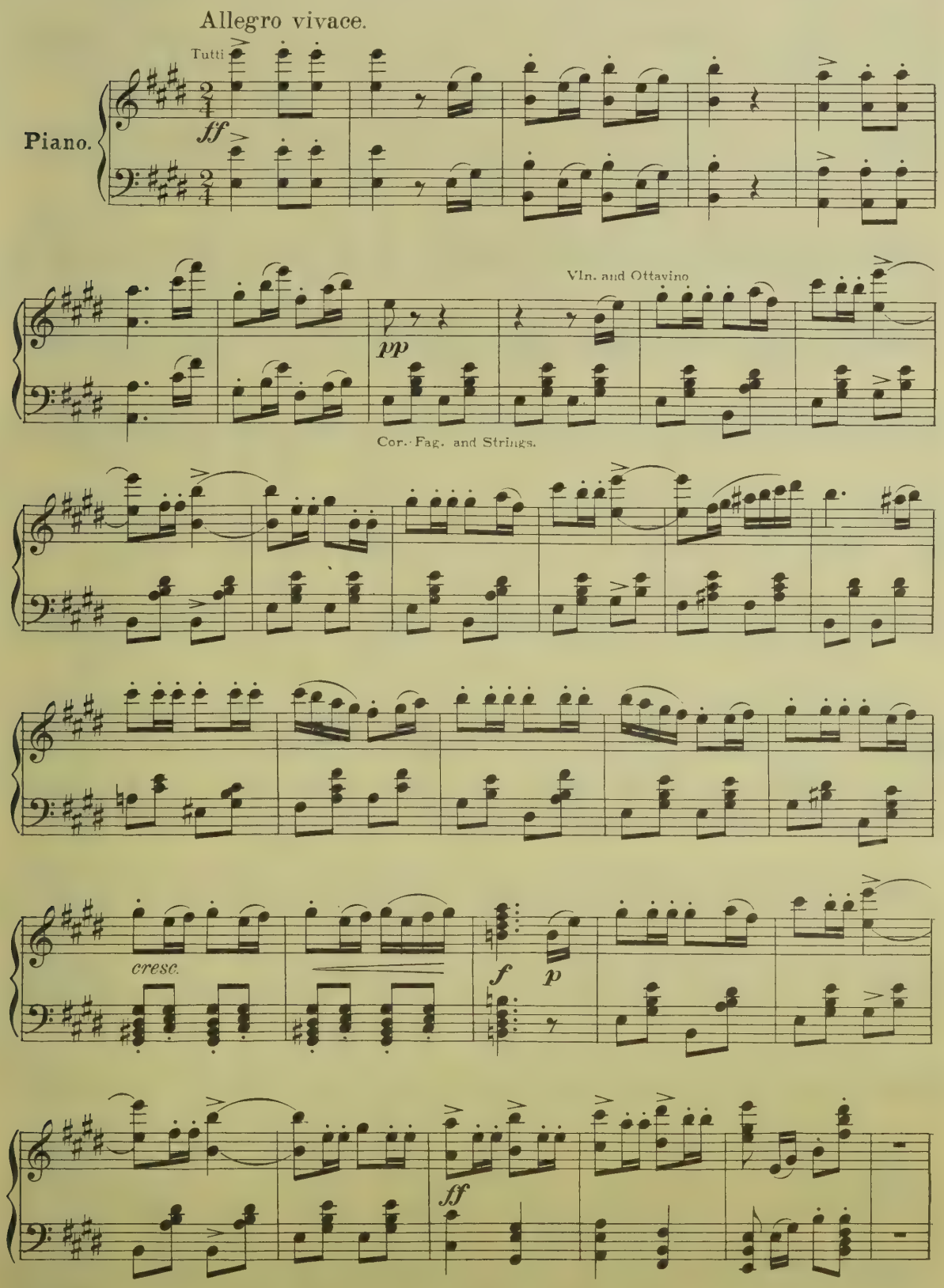

Chorus.

SOPRANOS.

D'im - men - so giu - bi - lo s'in - - nal - zi un
With war - like min - strel - sy raise loud your

TENORS.

D'im - men - so giu - bi - lo s'in - - nal - zi un
With war - like min - strel - sy raise loud your

BASS.

D'im - men - so giu - bi - lo s'in - - nal - zi un
With war - like min - strel - sy raise loud your

f

gri - - - do. D'im - men - so giu - bi - lo
voic - - es, With war - like minstrel - sy

gri - - - do. D'im - men - so giu - bi - lo
voic - - es, With war - like minstrel - sy

gri - - - do. D'im - men - so giu - bi - lo
voic - - es, With war - like minstrel - sy

p

s'in - nalzi un gri - do: cor - ra la Scozia di li - do in
raise loud your voic - es, Now ev - 'ry Scottish heart once more re -

s'in - nalzi un gri - do: cor - ra la Scozia di li - do in
raise loud your voic - es, Now ev - 'ry Scottish heart once more re -

s'in - nalzi un gri - do: cor - ra la Scozia di li - do in
raise loud your voic - es, Now ev - 'ry Scottish heart once more re -

li - do, e av - ver-ta i per - fi-di no - stri ne - mi - ci,
joic - es, Sound it from ev - 'ry lip, fall'n is the foe - man;

li - do, e av - ver-ta i per-fi - di no - stri ne - mi - ci,
joic - es, Sound it from ev - 'ry lip, fall'n is the foe - man;

li - do, e av - ver-ta i per - fi-di no - stri ne - mi - ci,
joic - es, Sound it from ev - 'ry lip, fall'n is the foe - man;

che a noi sor - ri - do-no le stelle an - cor, e av - verta i
Fate smiles up - on us, and strife is no more; Sound it from

che a noi sor - ri - do-no le stelle an - cor, e av - verta i
Fate smiles up - on us, and strife is no more; Sound it from

che a noi sor - ri - do-no le stelle an - cor, e av - verta i
Fate smiles up - on us, and strife is no more; Sound it from

f

f

f

cresc.

per-fi - di no - stri ne - mi - ci, che a noi sor - ri - do-no le
ev-'ry lip, fall'n is the foe - man, Fate smiles up - on us now, And

per-fi - di no - stri ne - mi - ci, che a noi sor - ri - do-no le
ev-'ry lip, fall'n is the foe - man, Fate smiles up - on us now, And

per-fi - di no - stri ne - mi - ci, che a noi sor - ri - do-no le
ev-'ry lip, fall'n is the foe - man, Fate smiles up - on us now, And

f

stel - le an - cor.
strife is no more.

stel - le an - cor.
strife is no more.

stel - le an - cor.
strife is no more.

Str.

pp

p

BASS.

Che più ter - ri - bi - li, che più fe - li - ci, ne ren - de
Rest now, ye war - riors, Sing it, oh wom - en, Let it re -

d'al - to fa - vor. d'al - to fa -
from shore to shore, from shore to

d'al - to fa - vor, d'al - to fa -
from shore to shore, from shore to

l'au - ra d'al - to fa - vor, d'al - to fa - vor, d'al - to fa -
sound from shore to shore, from shore to shore, from shore to

ff

vor, e av - ver - ta i per - fi - di no - stri ne - mi - ci, che a
shore, Sound it from ev - 'ry lip, fall'n is the foe - man, Fate

vor, e av - ver - ta i per - fi - di no - stri ne - mi - ci, che a
shore, Sound it from ev - 'ry lip, fall'n is the foe - man, Fate

vor, e av - ver - ta i per - fi - di no - stri ne - mi - ci, che a
shore, Sound it from ev - 'ry lip, fall'n is the foe - man, Fate

f *cresc.*

noi sor - ri - di - no le stel - le an - cor, av - ver - ta i
smiles up - on us now, And strife is no more; Sound it from

noi sor - ri - di - no le stel - le an - cor, av - ver - ta i
smiles up - on us now, And strife is no more; Sound it from

noi sor - ri - di - no le stel - le an - cor, av - ver - ta i
smiles up - on us now, And strife is no more; Sound it from

f *ff*

per - - fi - di no - stri ne - mi - - - ci, che a
ev - - 'ry lip, Fate smiles up - on us, Fate

per - - fi - di no - stri ne - mi - - - ci, che a
ev - - 'ry lip, Fate smiles up - on us, Fate

per - - fi - di no - stri ne - mi - - - ci, che a
ev - - 'ry lip, Fate smiles up - on us, Fate

ff

noi sor - ri - - do - no le
smiles up - on us now, And

noi sor - ri - - do - no le
smiles up - on us now, And

noi sor - ri - - do - no le
smiles up - on us now, And

stel - - le, le stel - le an - cor, le
strife is no more, is no more, strife

stel - - le, le stel - le an - cor, le
strife is no more, is no more, strife

stel - - le, le stel - le an - cor, le
strife is no more, is no more, strife

stel - le an - cor, le stel - le an - cor!
is no more, strife is no more!

stel - le an - cor, le stel - le an - cor!
is no more, strife is no more!

stel - le an - cor, le stel - le an - cor!
is no more, strife is no more!

Nº 13. "Dalle stanze, ove Lucia,,

Recit. and Chorus.

Bide-the-Bent. (enters, advancing with faltering steps.)

Allegro vivace.

Moderato.

Voice.

Ces - si, ah ces - si quel con - ten-to!
Cease ye, oh cease these sounds of gladness!

Chorus.

TENOR *p*

Sei co-spar-so di pal-
Pale and breathless he ap-

BASS *p*

Sei co-spar-so di pal-
Pale and breathless he ap-

Piano.

Allegro vivace. *ff*

Moderato. *p*

Strings.

Ces - si, cessi! Un fiero e-ven - to!
Grief I bring ye, A dire mis-for - tune!

SOPRANO.

lor! Ciel! che re-chi? Tu ne ag-
pears! What hath happened? Ah, what

lor! Ciel! che re-chi? Tu ne ag-
pears! What hath happened? Ah, what

fp Brass. *p* *ff* *p*

(making signs that all are to gather round him.)

Maestoso.

Ah! Ah! Dal - le From the

ghiac - ci di ter - ror! is't? what hath be - fall'n?

ghiac - ci di ter - ror! is't? what hath be - fall'n?

ghiac - ci di ter - ror! is't? what hath be - fall'n?

Maestoso.

Cor. & Fag. sustain.

f *p*

stan - zè, o - ve Lu - ci - a trat-ta a-vea col suo con-
cham - ber, where sad and si - lent, To her lord I Lu - cy

sor - - te, un la-men - to— un gri-do u-sci - a, co - me
guid - - ed, Cries of an - guish broke loud up - on us, 'Twixt sur-

pp

d'uom vi-ci - no a mor- - te! Cor-si' rat-to in quel-le
prise and fear sore di - vid - - ed, Ter-ror seiz'd me, I burst up-

Fl.

pp

Tymp.

rall.

mu - - ra— ahi! ter - ri - bi-le scia - gu - ra! Ste-so Ar-
on them, Sight of dread appall'd my— sens - es, By her

Cl. and Fl.

pp

tu - ro al suol gia - ce - va mu - to, fred - do, in - san - gui-
hus - band the bride was kneel - ing, He lay life - less, his wounds con-

Poco più

na - to!— e Lu - cia l'ac-ciar strin - ge - va, che fu già del tru - ci -
geal - ing, In her hand she held the dag - ger, and her an - guish re - com -

Fl.

Tempo I.

da - to! El - la in me le lu - ciaf - fis - se— "Il mio
menc - es. Wretched maid, she'd slain her hus - band! Gaz - ing

Tutti

f

spo - so, ov' è?„ mi dis - se, e nel vol - - to suo pal-
on me with eyes all va - cant, She be - lieved 'twas Ed - - gar

Hn. sustain

p Fag. fp p

len - - te un sor - ri - so ba - le - nò! In - fe - li - ce! del - la
near, And from her lips a smile broke forth; Ah, her spirit, most un-

fp *p* *fp* *p* *f*

Tymp.

men - te la vir - tu - de a lei man - cò, a le - - i, a lei, in - fe -
hap - py, Reason's bonds had cast a - way, her spir - - it, un - hap - py! her

Fl. and Cl.

p *fp*

li - ce, in - fe - li - ce! del - la men - te la vir - tu - de a lei man - cò! ah!
spir - it most un - hap - py, Reason's bonds, ay, reason's bonds had cast a - way! Ah!

f

Chorus.

Maestoso. *p legato*

Oh! qual fu - ne - sto av - ve - ni - men - to!
Oh! dire mis - for - tune, oh day of sor - row,

p legato

Oh! qual fu - ne - sto av - ve - ni - men - to!
Oh! dire mis - for - tune, oh day of sor - row,

p legato

Oh! qual fu - ne - sto av - ve - ni - men - to!
Oh! dire mis - for - tune, oh day of sor - row,

Maestoso.

Vln. and Tpt.

B. pizz.

tut - ti_ ne in - gom - bra cu - po spa - ven - to! Not - te, ri - co - pri
What gloomy end - ing of_ happy mor - row! Night, cast thy shad - ow

tut - ti_ ne in - gom - bra cu - po spa - ven - to! Not - te, ri - co - pri
What gloomy end - ing of_ happy mor - row! Night, cast thy shad - ow

tut - ti_ ne in - gom - bra cu - po spa - ven - to! Not - te, ri - co - pri
What gloomy end - ing of_ happy mor - row! Night, cast thy shad - ow

ff *p*

la_ ria sventu - ra col te - ne - bro - so tuo den - so vel.
o'er our la - ment - ing, Soon free her spir - it from bonds of earth.

ff *p*

la_ ria sventu - ra col te - ne - bro - so tuo den - so vel.
o'er our la - ment - ing, Soon free her spir - it from bonds of earth.

ff *p*

la_ ria sventu - ra col te - ne - bro - so tuo den - so vel.
o'er our la - ment - ing, Soon free her spir - it from bonds of earth.

p

Bide-the-Bent.

Ah! quel - la de - stra di san - gue impu - ra l'i - ra non
Oh! heav'n in mer - cy the crime_ for - give her, Sad was her

chia - mi su noi del ciel. Ah! quel - la
fate, cru - el ha - tred's prey, Oh heav'n, in

Ah! quel - la
Oh heav'n, in

Ah! quel - la
Oh heav'n, in

Ah! quel - la
Oh heav'n, in

Tutti.

de - stra di san-gue im-pu - ra l'i - ra non
mer - cy the crime for-give her, sad was her

de - stra di san-gue im-pu - ra l'i - ra non
mer - cy the crime for-give her, sad was her

de - stra di san-gue im-pu - ra l'i - ra non
mer - cy the crime for-give her, sad was her

de - stra di san-gue im-pu - ra l'i - ra non
mer - cy the crime for-give her, sad was her

f *calando*

chia - mi su noi del ciel. El - la in me le lu - ci af-
fate, cru - el ha - tred's prey. Gaz - ing forth with eyes all

f

chia - mi su noi del ciel.
fate, cru - el ha - tred's prey.

f *colando*

chia - mi su noi del ciel.
fate, cru - el ha - tred's prey.

f

chia - mi su noi del ciel.
fate, cru - el ha - tred's prey.

Fl.

f *colando*

Vln.

fis - se, e l'ac - ciar, l'ac - ciar strin - ge - va!
va - cant, in her hand she held the dag - ger.

E l'ac -
In her

E l'ac -
In her

E l'ac -
In her

f Tromboni & Bassi.

Ah!
Ah!

ciar, l'ac-ciar strin - ge - va!
hand she held the dag - ger!

ciar, l'ac-ciar strin - ge - va! l'ac - ciar!
hand she held the dag - ger! Ah me!

ciar, l'ac-ciar strin - ge - va! l'ac - ciar!
hand she held the dag - ger! Ah me!

ff

ah! quel - la de - stra di_ san-gue im-pu - ra
may heav'n in mer - cy the_ crime for - give her,

ff

Ah! quel - la de - stra di_ san-gue im-pu - ra
may heav'n in mer - cy the_ crime for - give her,

ff

Ah! quel - la de - stra di_ san-gue im-pu - ra
may heav'n in mer - cy the_ crime for - give her,

ff

Ah! quel - la de - stra di_ san-gue im-pu - ra
may heav'n in mer - cy the_ crime for - give her,

ff

Più mosso. *f*

Li - ra non chia - mi su noi del ciel, non chia-mi
Sad was her fate, cru - el ha - tred's prey, sad was her

f

Li - ra non chia - mi su noi del ciel, non chiami
Sad was her fate, cru - el ha - tred's prey, sad was her

pp

Li - ra non chia - mi su noi del ciel, li - ra non chiami su
Sad was her fate, cru - el ha - tred's prey, sad was her fate, cru - el

pp

Li - ra non chia - mi su noi del ciel, li - ra non chiami su
Sad was her fate, cru - el ha - tred's prey, sad was her fate, cru - el

Più mosso.

ff

li - ra su no - i del ciel, non chia - mi
fate, cru - el ha - tred's prey, sad was her

li - ra su no - i del ciel, non chia - mi
fate, cru - el ha - tred's prey, sad was her

noi del ciel, li - ra non chia - mi su
ha - tred's prey, sad was her fate, cru - el

noi del ciel, li - ra non chia - mi su
ha - tred's prey, sad was her fate, cru - el

l'i - ra su no - i del ciel, l'i - - ra del
fate, cru - el ha - tred's prey, sad was her

l'i - ra su no - i del ciel, l'i - - ra del
fate, cru - el ha - - tred's prey, sad was her

noi del ciel, l'i - - ra del
ha - - tred's prey, sad was her

noi del ciel, l'i - - ra del
ha - - tred's prey, sad was her

ciel, sì, sì, l'i - ra del ciel, sì, sì, l'i - ra del ciel.
fate, ah yes, sad was her fate, ah yes, sad was her fate.

ciel, sì, sì, l'i - ra del ciel, sì, sì, l'i - ra del ciel.
fate, ah yes, sad was her fate, ah yes, sad was her fate.

ciel, sì, sì, l'i - ra del ciel, sì, sì, l'i - ra del ciel.
fate, ah yes, sad was her fate, ah yes, sad was her fate.

ciel, sì, sì, l'i - ra del ciel, sì, sì, l'i - ra del ciel.
fate, ah yes, sad was her fate, ah yes, sad was her fate.

Lento.

Lento.

p

No. 14. "Alfin son tua.,,

Recitative and Aria.

(Lucy Ashton enters in a plain white dress: her hair dishevelled. She is deathly pale, and out of her senses.)

Bide-the-Bent.

Andante.

Ec-co-la!
See she comes!

Chorus.

SOPRANO.

p

Oh giu-sto cie-lo!
Oh sight of sor-row.

TENOR.

p

Oh giu-sto cie-lo!
Oh sight of sor-row.

BASS.

p

Oh giu-sto cie-lo!
Oh sight of sor-row.

Andante.

Strings, Corni, Tromba, & Fag.

f

p

Par dal - la tom - ba u - sci - ta!
as from the grave a - ris - en.

Par dal - la tom - ba u - sci - ta!
as from the grave a - ris - en.

Par dal - la tom - ba u - sci - ta!
as from the grave a - ris - en.

Fl.

p

Cl. sustain.

Strings pizz.

Lucy.

Il dol - ce suo - no mi col - pì di sua vo - ce! Ah! quel - la
I hear the breathing of his voice low and ten - der, That voice re -

Cor.

Fag. and Cor.

vo - ce m'è qui nel cor di - sce - - sa! Ed - gar - do! io ti son
sounded with - in my heart for ev - - er. Oh Edgar, why were we

p

Strings.

re - sa, Ed - gar - do! ah! Ed - gar - do mi - o! sì, ti son
part - ed? oh Ed - gar, say, why didst thou leave me? Let me not

Fl.

Cl.

affrett.

re - sa; fug-gi-ta io son da' tuoi ne-mi - ci, da' tuoi ne - mi -
mourn thee; see, for thy sake I've all for-sak - en, I've all for - sak -

Ob. Cl. Hn. Bssn.

Recit.

ci. Un
en. What

Fl.

p

rall. a tempo

ge - lo mi ser - peg - gia nel sen! t - ma o gni
shudder do I feel through my veins! My heart is

Recit.

Hn.

p

Cl.

fi - bra! va-cil-la il piè! - Pres - so la fon - te me - co t'as - si - di al-
trembling, my senses fail! Come to the foun-tain, there let us rest to-

fp Hn. and Bssn. sustain.

fp

quan - - to, sì, pres - so la fon - te me - - co t'as - si - di!
geth - - er, Yes, yes, by the fountain thou'lt rest be - side me.

Allegretto.

Fl. and Cl.

Fag.

Allegro vivace.

Ohi-mè! sor-ge il tre - men - - - do fan-
Ah me! Look where the spec - - - tre a-

Tymp.

Wood and Brass. *f*

f

tas-ma e ne se - pa - ra! Ohi-
ris-es! Stand - ing be-tween us! A-

f

f

mè! ohi - mè! Ed-gar - - - do! Ed-
las, a - las, oh Ed - - - gar, I've

gar - - do! ah! il fan - tas-ma!
lost thee, ah, see, the spec-tre,

f (terrified)

Cl.

pp

Cello

Tymp.

il fan-tas-ma ne se-pa- - - - -
see, the spectre, it di-vides

Tutti.

ff

Recit.

- - ra! Qui ri-co-vria-mo, Edgardo, a piè del-
us! Here we will seek for shelter, be-side the

Recit.

l'a - ra.
al - tar.

Larghetto.

Fl.

pp Ob. Cl. and Fag.

Sparsa è di ro-se!
'Tis strewn with roses!

pp

Un' ar-mo-nia ce-le-ste, di', non a-scol-ti?
Hear'st thou the sounds ce-les-tial, Soar-ing be-yond us?

pp

Andante.

Ah! l'in-no suo-na di
Hark! 'tis the hymn for our

Vln.

pp

pp

con forza

noz-ze! Ah, ah, ah! l'in-no di
nuptials! Ah! ah, for us they are

Fl.

Cl.

noz - ze! Il ri - to per noi s'appre - sta! Oh me fe - li - ce!
sing-ing, The al-tar for us is deck'd thus! Oh, hap-py morning!

rall.

Ed - gar - do! Ed-gar-do! Oh!
Oh, Ed - gar, my Ed-gar! Oh!

Allegro.

me fe - li - ce! Oh gio - ja che si
bless - ed morn - ing! Oh joy un - told, un -

ff

sen - te, oh gio-ja che si sente, e non si di - - - -
fathom'd, With-in my heart be ev-er, be ev-er hid - - - -

f

p

Maestoso.

- - - - - ce! Ar-don gl'in-
- - - - - den! The burning

f

Larghetto.

cen-si_ Splendon le sa-cre fa-ci, splendon in-
ta-pers, Round us, the guests as-sembled, waiting, I

Flauti.

p

p

tor-no! Ec-co il mi-nistro! Por-gi-mi la destra! Oh
see them, the priest is ready! "With this ring I wed thee!" Oh

Cl.

a piacere *a tempo*

lie-to gior-no! oh_ lie-to! Al-fin_ son tu-a,
day_ of rap-ture, oh_ rap-ture! At last_ I'm thine, _love,

colla parte *a tempo*

al-fin sei mi-o, a me ti do-na, a
at last thou'rt mine, _love, Heav'n smiles up-on_ us, And

Fl.

Fag. and Cl.

Lucy.

me ti do - na un Di - - o.
love's de - lights have won us.

Norman.

Ab - bi in sì
Oh, send her re-

Bide-the-Bent.

Ab - bi in sì
Oh, send her re-

Chorus.

Ab - bi in sì
Oh, send her re-

Ab - bi in sì
Oh, send her re-

Viola and Cl.

Hn. sustain.

p

(opp.)

O - - gni pia - cer più gra - to, sì, o - gni pia-
Ah! we're no more di - vid - ed, no, no more di-

cru - do sta - - to di lei, Si -
lief, kind heav - - en! Poor maid - en,

cru - do sta - - to di lei, Si -
lief, kind heav - - en! Poor maid - en,

cru - do sta - - to di lei, Si -
lief, kind heav - - en! Poor maid - en,

cru - do sta - - to di lei, Si -
lief, kind heav - - en! Poor maid - en,

ce - - re mi fia con te di - vi-so, con te, con
vid - - ed, 'Tis heav'n to be with- thee, with thee, with

gno - - re, di lei pie - tà.
true to the faith she vow'd,

gno - - re, di lei pie - tà.
true to the faith she vow'd,

Si-gnor, pie -
the faith she

gno - - re, di lei pie - tà, Si-gnor, Si-gnor, pie-
true to the faith she vow'd, the faith, the faith she

gno - - re, di lei pie - tà, Si-gnor, Si-gnor, pie-
true to the faith she vow'd, the faith, the faith she

Fl.

te. Del ciel cle - men - te, del
thee, My own for ev - er, By

tà.
vow'd.

tà.
vow'd.

tà.
vow'd.

col canto

p

Fl.

ciel cle-men-te un ri - - so la vi - ta a noi sa-
heav'n to me thou wert guid - - ed, And smil-ing be - fore us

rà, la vi - ta a no - i, a noi sa -
bright dawns the fu-ture, with - out a

rà, del ciel cle-men - te, cle-men-te un ri - so la vi - ta a no - i, a noi sa -
cloud, smil-ing be - fore us, smil-ing be - fore us, bright dawns the fu - ture, without a -

rà, la vi - ta a noi sa - rà,
cloud, Ah, yes, with-out a cloud,

a no - i sa - rà, sa -
ay, smil - ing with - out a -

Norman.

Pie -
She

Bide-the-Bent.

Pie -
She

Chorus.

Pie -
She

Pie -
She

Allegro.

rà.
cloud.

tà!
vow'd!

tà!
vow'd!

tà!
vow'd!

tà!
vow'd!

p

Allegro.

Tutti.

fp

Bide-the-Bent.

S'a - van-za En - ri - co!
Here comes her broth - er!

f *p* *f*

Henry. (rushing in.)

Bide-the-Bent.

Di - te-mi: ve - ra è l'a-tro - ce sce - na? Ve - -
Is it true; hath she the crime com - mit - ted? Ah, ——

p *f*

Henry.

ra, pur trop - po! Ah per - fi - da! ne a -
'tis but too true! Per - fid - ious girl, may

f *p* *f*

(Hastily approaching Lucy.) Bide-the-Bent.

vrai con-de - gna pe - - na! Oh
sor - row fall up - on thee, Oh

Chorus.

T'ar - re - sta!
Oh leave her—

T'ar - re - sta!
Oh leave her—

T'ar - re - sta!
Oh leave her—

p *f* *p*

f

Lucy. (in delirium.)

Che
What

ciel!— Non ve - di lo sta - to su - o?
heav'n! nor sor - row nor joy can reach her.

f

Lucy.

chie - dî? Che chie - di!
would he? (gazing on her.) What would he?

Henry.

Oh, qual pal - lor!
Oh, why so pale?

Bide-the-Bent.

Ha la ragion smar -
She is bereft of

f *fp* *fp*

Ah me mi - se - ra!
Ah, un - hap - py me!

Gran Di - o!
Oh, heav - en!

ri - - ta. Tre - ma - - re, o bar - - ba - ro, tu
rea - son. Oh, trem - - ble, thou cru - - el man, 'tis

f

Lucy.

Meno.

Non mi guardar sì fie - ro, se-
Look not so dark-ly on - me, It

Bide-the-Bent.

dêi per la sua vi - ta.
thou to this hast brought her.

Meno

Strings.

p *p*

Hn. Cello.

Bassi.

gnai quel fo - glio, è ve - ro, sì, sì, sì, è ve -
is my writing, why shun - me? Why, ah why dost shun

Cl. and Bssn. Strings.

(as in a vision.)

ro— Nel-l'i - ra sua ter - ri - bi - le cal-pe-sta-oh Dio, l'a - nel - lo!— mi ma - le - di - ce! Ah!
me? Oh say, what mean those wrathful words, Why take the ring thou gav'st me? Why dost thou curse me? Ah,

p

f rall.

Allegro mosso.

vit - ti - ma fui d'un cru-del fra - tel - lo: ma o - gnor, o - gnor, t'a -
know'st thou not I must o - bey my broth - er! My heart is thine for

p Cl. Cor. and Fag.

Strings pizz.

ma - i, o - gno - ra, Ed - gar - do, sì, o - gnor, o-gnor t'a - ma - i, ah! e
ev - er, for ev - er, Oh, Ed - gar, my heart is thine for ev-er, ah, for

8

Fl. Ob.

p

Lucy.

t'a-mo an - - cor— Ed - gar-do mi - o, sì, te lo giu - ro, o-gnor t'a-
ev-er I'm thine! Turn to me, Ed-gar, Say thou be-liev'st me, I love thee

Henry.

pp

Ah! di le - i, Si-gnor, pie - tà! Ah sì, di
Heav'n, have pit - y up - on her woe! Oh heav'n, have

Bide-the-Bent.

Pie - ta di lei,
Oh heav'n, pit - y

8

ma - i e t'a-mo an - cor, o - gnor, o - gnor t'a - ma - i, ah! e
ev - er, I'm ev - er thine, I'm thine, I'm thine for ev - er, Ah, for

le - i, Si-gnor, pie - tà, pie - tà, pie - tà, di lei pie - tà!
pit - y up-on her woe, oh, heav'n, have pit - y on her woe!

Si - gnor, pie - tà, pie - - tà!
her woe, pit - y her woe!

pp

t'a - mo an - cor, ah! t'a - mo, t'a - mo an - cor, ah!
ev - er I'm thine, I love thee, ev - er I'm thine, Ah,

ah Si - gnor, pie - - tà, Si -
heav'n have pit - - y, pit - y

ah Si - gnor, pie - - tà, Si -
heav'n have pit - - y, pit - y

f

t'a - mo an - cor, t'a - - mo, t'a - mo an - cor!
ev - er I'm thine, Ah, for ev - er I'm thine!

gnor, pie - tà, ah pie - - tà!
on her woe, on her woe!

gnor, pie - tà, ah pie - - tà!
on her woe, on her woe!

f

Chi mi ho - ma - sti? Ar -
Who stands be - side thee? 'Tis

Bassi and Vln II.

Vln I. pizz.

Viola, Cor. and Fag.

tu - ro! Tu no - ma - sti. Ar - tu - ro!
Ar - thur! Ah, what would he Not Ar - thur!

Tutti.

Ah! non fug - gir! Ah, per pie - tà!
Ah! let me fly Mer - - ci - ful heav'n!

Lucy.

no, non fug - gir! ah per - don! ah per -
Oh, let me fly, Ed - gar mine, where art

Henry.

In - fe - li - ce! ah pie - tà, Si
Maid un - happy! Heav'n be - hold and

Bide-the-Bent.

In - fe - li - ce! ah pie - tà, Si
Maid un - happy! Heav'n be - hold and

Chorus.

In - fe - li - ce! ah pie - tà, Si -
Maid un - happy! Heav'n be - hold and

In - fe - li - ce! ah pie - tà, Si -
Maid un - happy! Heav'n be - hold and

In - fe - li - ce! ah pie - tà, Si -
Maid un - happy! Heav'n be - hold and

ff

don, per - don! Ah!
thou, ah, where? Ah!

gnor, pie - tà! Lu - ci - a! Lu - ci - a! gran Di - -
end her woe! My sister, my sister! She hears

gnor, pie - tà! Qual not - - te di ter - ror
end her woe! Oh, night of grief and of doom,

gnor, pie - tà! Qual not - - te di ter - ror, oh
end her woe! Oh, night of grief and of doom, oh,

gnor, pie - tà! Qual not - - te di ter - ror,
end her woe! Oh, night of grief and doom,

gnor, pie - tà! Qual not - - te di ter - ror,
end her woe! Oh, night of grief and doom,

p *cresc. poco a poco*

(falling on her knees)

Ah! no, non fug -
Ah! no, leave me

o! Ah Lu - ci - - - a!
not, oh what sor - - row!

di ter - ror, di ter - ror!
night of grief and of doom!

not - te di ter - ror!
night of grief and doom!

di ter - ror, di ter - ror!
night of grief and of doom!

di ter - ror, di ter - ror!
night of grief and of doom!

Vlns.

pp

col canto

Viola.

Moderato.

gir, Ed - gar - do!
not, oh Ed - gar!

Wood.

p

Strings pizz.

Cor

Tymp.

Con. and Fag.

rall.

Lucy.

Spar - gi d'a - ma - ro pian - to il mio ter - re - stre ve - - -
Cast on my grave a flow - er, But let there be no weep - -

Strings

Cl.

lo, men - tre las - sù nel cie - - lo io pre-ghe-rò, pre-ghe-
ing, When 'neath the turf I'm sleep - - ing, Let not an eye, not an

Fl.

Con. and Fag.

rall. e portando la voce

rò per te. Al giunger tu - o sol - tan - - to
eye grow dim, For 'mid the fields of a - - - zure,

Fl. and Cl.

stringendo

fia bel-lo il ciel per me! ah sì, ah sì, ah sì, per
I go to wait for him, ah yes, ah yes, ah yes, I

string. e cresc.

a tempo

me, fia bel-lo il ciel, il ciel per me, ah sì, ah
wait, 'mid fields of a-zure I wait for him, ah yes, ah

Tutti. Fl. and Cl.

f *a tempo* *p* *string. e cresc.*

sì, ah sì, per me,
yes, ah yes, I wait,

Fl. Ob. Cl.

p

sì, per me,
I wait,

Fl. Cl.

pp

per me, per
I wait for

opp.

Più mosso.

Lucy.

me.
him.

Henry.

Gior - ni d'a - ma - ro pian - - to
Oh grief be - yond all mea - - sure,

Bide-the-Bent.

Più raf - fre - na - reil pian - - to
Short were thy days of plea - - sure,

Chorus.

TENOR.

Più raf - fre - na - reil
Short were thy days of

BASS.

Più raf - fre - na - reil
Short were thy days of

Più mosso.

Henry.

ser - bail ri - mor - so a me, sì,
Oh most un - hap - py day,

Bide-the-Bent.

pos - si - bi - le non è,
Grief stole thy life a - way,

Ah, più raf - fre - na - re il
Ah, short were thy young days of

pian - - to pos - si - bi - le non
plea - - sure, Grief stole thy life a -

pian - - to pos - si - bi - le non
plea - - sure, Grief stole thy life a -

ser - - ba il ri - mor - so a me,
Oh most un - hap - py day,

pos - si bi - le non è,
grief stole thy life a - way,

pian - to pos - si - bi - le non è,
plea - sure, grief stole thy life a - way,

è, no, no, pos - si - bi - le non è,
way, ah yes, grief stole thy life a - way,

è, pos - si - bi - le non è,
way, grief stole thy life a - way,

f

Lucy.

Ah!
Ah!

ah sì, a me.
un - hap - py day.

ah no, nor e.
un - hap - py day.

ah no, non è.
un - hap - py day.

ah no, non è.
un - hap - py day.

ah no, non è.
un - hap - py day.

Spar - gi d'a - ma - ro pian - to il mio ter - re - stre
Cast on my grave a flow - er, But let there be no

ve - - - lo, men - tre las - sù nel
weep - - - ing, When 'neath the turf I'm

rall. e portando la voce

cie - - lo io pre-ghe-rò, pre - ghe - rò per te; Al giun-ger
sleep - - ing, Let not an eye, not an eye grow dim; For 'mid the

tu - o sol - tan - - - to fia bel - lo il ciel per
fields of a - - zure, I go to wait for

string. *a tempo*

me! ah sì, ah sì, ah sì, per me,
him, ah yes, ah yes, ah yes, ah yes,

string. e cresc. *f* *a tempo*

p

fia bel - lo il ciel, il ciel per me, ah
'Mid fields of a - zure I wait for him, ah

p

string *tr* *tr* *tr*

sì, ah sì, ah sì, per me,
yes, ah yes, ah yes, I wait,

string. e cresc.

p

sì,

pp

per me,
I wait,
per
I

opp.

me, per
wait for

Più Allegro.

Lucy.

me. Ah ch'io
him. Yes, in

Henry.

Ah, vi - ta d'a - ma - -ro, d'a - ma - ro
Oh, grief be - yond mea- -sure, grief be - yond

Bide-the-Bent.

Ah, più raf - fre - na- -re il
Ah, short were thy days of

Chorus.

Ah, più raf - fre - na - - - re il
Ah, short were thy days of

Ah, più raf - fre - na- -re il
Ah, short were thy days of

Ah, più raf - fre - na- -re il
Ah, short were thy days of

Più Allegro.

spi- -ri ac - can- - -to a
heav- -en. I go to

pian- -to ser - ba il ri - mor- - -so a
mea - - sure, Oh, most un - hap- - -py

pian- -to no, no, pos - si- -bi - le non
plea- -sure, Ah, yes, grief stole thy life a -

pian- -to no, no, pos - si- -bi - le non
plea- -sure, Ah, yes, grief stole thy life a -

pian- -to no, no, pos - si- -bi - le non
plea- -sure, Ah, yes, grief stole thy life a -

pian- -to no, no, pos - si- -bi - le non
plea- -sure, Ah, yes, grief stole thy life a -

te, ac - - can - - to a te!
wait for him I love,

me, il ri - mor - so a me,
day, most un - hap - - - py day,

è, no, no, non è,
way, thy life a - - way,

è, no, no, non è,
way, thy life a - way,

è, no, no, non è,
way, thy life a - way,

è no no, non è,
way, thy life a - way,

Ah ch'io spi - ri
Yes, in hea - ven,

vi - ta d'a - ma - ro, d'a - ma - ro pian - to
Grief be - yond mea - sure, grief be - yond mea - sure,

più raf - fre - na - - re il pian - to
Short were thy days of plea - sure,

più raf - fre - na - - re il pian - to
Short were thy days of plea - sure,

più raf - fre - na - - re il pian - to
Short were thy days of plea - sure,

più raf - fre - na - - re il pian - to
Short were thy days of plea - sure,

f

ac - can - - to a te, ac - -
I go to wait for

ser - bail ri - mor - - so a me, sì,
oh, most un - hap - - py day, un - -

no, no, pos - si - bi - le non è, no,
ah, yes, grief stole thy life a - way, thy

no, no, pos - si - bi - le non è, no,
ah, yes, grief stole thy life a - way, thy

no, no, pos - si - bi - le non è, no,
ah, yes, grief stole thy life a - way, thy

no, no, pos - si - bi - le non è, no,
ah, yes, grief stole thy life a - way, thy

can - - to a te, ap - - pres - so
him I love, for him —

sì, a me, sì, sì,
hap - - py day, un - - hap -

no, non è, no, no,
life a - - way, grief stole

no, non è, no, no,
life a - - way, grief stole

no, non è, no, no,
life a - - way, grief stole

no, non è, no, no,
life a - - way, grief stole

a te, ap - pres - so a
I love, for him, for him

a me, sì, sì, a
py day, un - hap - py

non è, no, no, non
thy life, thy life a - -

non è, no, no, non
thy life, thy life a - -

non è, no, no, non
thy life, thy life a - -

non è, no, no, non
thy life, thy life a -

f

te, a
I

f

me, a
day, ah

f

è, no, non
way, yes, a - - -

f

è, no, non
way yes, a - - -

f

è, no, non
way yes, a - - -

f

è, no, non
way, yes, a - - -

f

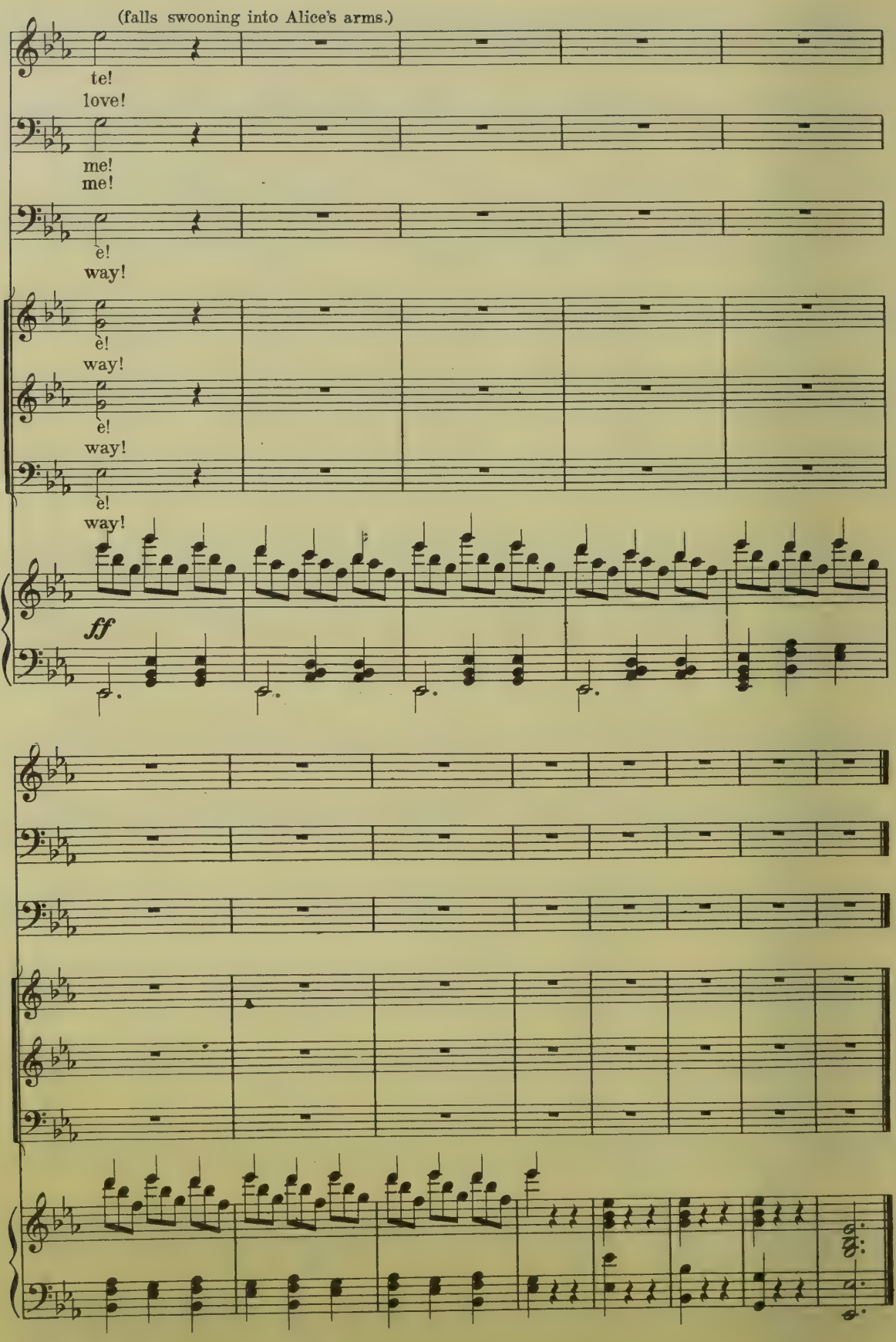
(falls swooning into Alice's arms.)
te!
love!
me!
me!
e!
way!
è!
way!
è!
way!
è!
way!
ff

No. 15. "Si tragga altrove."

Recit.

Henry. (to Bide-the-Bent)

Voice. Si tragga al - tro - ve. A - li - sa uom del Si - gnor, deh!
She needs as - sistance; thou, A - lice; thou faith-ful friend, ah,

Piano. Strings throughout.

(Alice and Ladies lead off Lucy)

vo - i la mi - se - ra ve - glia - te Io più me stes - so in me non
has-ten, be near her in her sor-row; I can-not bear it, my grief o'er-

(Exit in extreme consternation)

tro - vo!
whelms me!

Bide-the-Bent. (to Norman)

De - la - tor! gio - i - sci del - l'o - pra,
'Twas thro' thee this grief hath fallen up-

ff

Norman.

Che par - li?
Thou'rt raving!

tu - a! Sì, del - l'in - cen - dio che di - vam - pa e strugge que - sta
on us. Ay! Thine the tell - tale tongue hath done the mischief; now re -

Norman.

ca-sa infe-li-ce, hai tu de-sta-ta la pri-mie-ra scin-til-la! Io non cre-
joice in thy do-ing. Thou vile in-former, 'twas thro' thee all was known. I ne'er in-

ff

Bide-the-Bent.

de-i — Tu del ver-sa-to san-gue, em-pio, tu se-i la ria ca-
tend-ed — Thou of this grief art guilty, trai-tor, the grief and guilt we de-

gion! Quel san-gue al ciel t'ac-cu-sa, e già la man su-
plore! The ven-geance of heav'n be on thee, yet ere chas-tise-ment

f

pre-ma se-gna la sua sen-ten-za! Or vanne, e tre-
reach thee, I bid thee quit my pres-ence, for ev-er, or trem-

(Bide-the-Bent follows Lucy; exit Norman at the opposite side)

ma!
ble!

pp

Nº 16. "Fra poco a me ricovero..."
Final Aria.

A place outside the Castle of Wolf's-crag; there is a practicable gateway. An illuminated hall seen in the distance. Tombs of the Ravenswoods. Night.

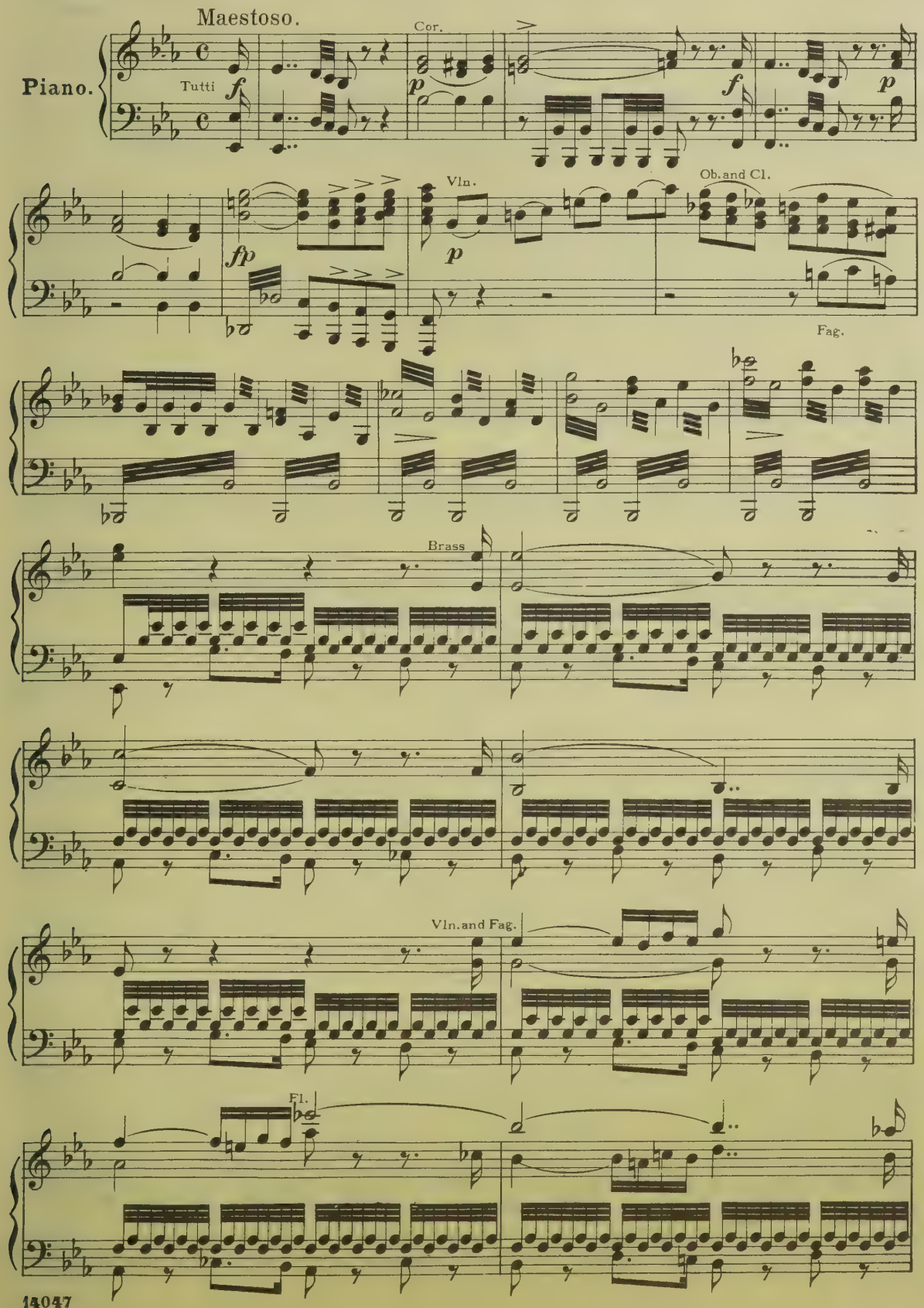

Edgar.

Tom - be de-gl'a-vi
Tomb of my sainted

Recit.

mie - i, l'ul - ti - mo a-van-zo d'u-na stirpe infe-li - ce, deh! rac-co-glie-te
fa - thers, o - pen your por-tals; I, the last of my kin-dred, am come to rest be -

vo - i.
side them.

a tempo

ff

p

Recit.

Cessò del-l'i - ra il bre-ve
The flame of an-ger hath spent its

fo - co; sul ne - mi - co ac - cia - ro ab - ban - do - nar mi
fu - ry, for my wea - ry spir - it the grave a - lone hath

p

Larghetto.

vo'. Per me la vi - ta è or - ren - do
peace. Why should I lin - ger, naught, naught is

Strings.

p

pe - so! l'u - ni - ver - - so in-te - ro è un de-
left me, With - out her this world is but a

Fl.
Cl.
Cor. sustain

ser - - to per me sen - za Lu - ci - a! Di
des - - ert, a des - ert, black and lone-ly! I

Allegro.

fa - ci tut-ta - vi - a splen-de il ca - stel - lo Ah! scarsa fu la not-te al tri-
see the castle gleaming with fes-tive torch-es; Ah! gladness and rejoic-ing sur-

f

pu - dio! In - gra - ta don-na! men-tr'io mi strug-go
round thee! Un-grate-ful maid-en! While I, de-spair-ing,

f

in di-spe-ra - to pian-to, tu ri-di, e-sul-ti ac-can-to al fe - li - ce con-
mourn that my hopes have per-ished, be - side thy chosen con-sort thou art beaming with

Larghetto.

sor-te! Tu del-le gio-je in se-no, tu del-le gio-je in
pleasure! Thou full of hope and gladness, thou full of hope and

opp.

io del-la mor- te!
I die de spair- ing!

se-no, io del-la mor- te!
gladness, I die de- spair- ing!

Ob.
Fag.

Larghetto.

Cor.
p
Fag.
Tromba and Tymp.

Fra
To

po-co a me ri-co-ve-ro da-rà ne-glet-to a-vel-lo,
earth I bid a last fare-well, The tomb will soon close o'er me,

Cor. and Fag.

u-na pie-to-sa la-gri-ma non scende-ra su quel-lo! ah!
Friend-less, un-wept and un-be-lov'd, No ray of hope be-fore me, ah!

Viole and 'Cello.

rit.

fin de-gli e-stin-ti, ahi mi-se-ro! man-ca il con-for-to a
Tears, that are balm for mis-e-ry, Ne'er will be shed for

fp

rit.

a tempo

me. Tu pur, tu pur di-men-ti-ca quel
me. For-get, for-get a heart be-tray'd, For-

Viol. II. Viol. I.

a tempo

mar-mo di-spre-gia-to:
get the grave that hides me,

Mai non pas-sar-vi, o bar-ba-ra, del
But ne'er, thou false one, near it stray, With

tuo con-sor-te a la-to. Ah! ri-spet-ta al-men le
him whose joy de-rides me. Ah! nor vex the spir-its

ce - ne - ri di chi mo - ria per te, ri-spetta almen le
last re-pose of him who died for thee, vex not the spirit's

rit. *Poco più*

ce - ne - ri di chi mo-ria per te! Mai non pas -
last re - pose of him who died for thee. Ah yes, for -

p col canto *Poco più* *fp*

cresc. *con calore* *rit.*

sar - vi, tu lo di - men - ti - ca, ri - spet-ta al - me - no chi muore per
get me, for - get a heart betray'd, thou false one, vex not my last re -

fp *cresc.* *fp* *col canto*

a tempo

te, mai non pas - sar - vi, tu lo di - men - ti - ca, ri - spet-ta al -
pose, Ah yes, for - get me, for - get a heart betray'd, but oh, thou

fp *fp* *fp*

fp

me - no chi muo - re, chi muo - re per te, o
false one, oh vex not my spir-it's last re - pose, oh

p *p*

fp

bar - ba - ra, io mo - ro per te!
faith - less maid, I die for thee!

Moderato.

TENOR. (Coming from the Castle)

Chorus.

Oh me - schi - na!
Oh what sor - row!

BASS.

Oh me - schi - na!
Oh what sor - row!

Moderato.

Cl.

f

Brass

p Stings and Timp.

f

Oh fa - to or - ren - do!
Our hopes are end - ed!

più spe - rar non gio - va o -
Death in mer - cy soon re -

Oh fa - to or - ren - do!
Our hopes are end - ed!

più spe - rar non gio - va o -
Death in mer - cy soon re -

ff

ma - - i,
lease her,

p

o - ma - i!
re - lease her!

ma - - i,
lease her,

o - ma - i!
re - lease her!

p

p

Que-sto dì che sta sor - gen - - do tra-mon - tar più non ve - mourn-ing
Ah, this day that dawn'd in glad - ness, Must in tears and mourning

Que-sto dì che sta sor - gen - - do tra-mon - tar più non ve -
Ah, this day that dawn'd in glad - ness, Must in tears and mourning

p

Edgar.

drà! Giusto cie-lo! rispon - de-te, ri-spon-de - - te ah!
close! Why la - ment ye! tell, oh tell me, why lament ye? ah!

drà! Oh me-
close! Oh what

drà! Oh me-
close! Oh what

ff

Di chi mai, di chi pian -
Say for whom, for whom ye

schi - - - - na!
sor - - - - row!

schi - - - - na!
sor - - - - row!

ge - - - - te? ri - spon - de - te, ri - spon - de - te per pie -
sor - - - - row? Ah, in pit - y, ah, in pit - y tell me

(terror-stricken)

tà! Lu-cia di-ces-te! Su par-la-te.
all. Ah, what of Lu-cy! what, oh tell me,

Di Lu-ci-a. La meschi-na Sì; la mi-se-ra sen
'Tis for Lu-cy, hapless maiden, hap-less maiden, she is

Di Lu-ci-a. La meschi-na Sì; la mi-se-ra sen
'Tis for Lu-cy, hapless maiden, hap-less maiden, she is

p *affrett. un poco*

Moderato.

Ah!
Ah!

muo-re. Fur le noz-ze a lei fu-ne-ste, di ra-
dy-ing, Since the hour of her es-pous-al, Heav'n of

muo-re. Fur le noz-ze a lei fu-ne-ste, di ra-
dy-ing, Since the hour of her es-pous-al, Heav'n of

Moderato.

Vln. I.
Cl.

p

Cor. Fag. & Strings pizz.

gion la tras-se a-mo-re, s'av-vi-ci-na al-l'o-re e-stre-me, e te
rea-son hath be-reft her, Ev-'ry pulse of life hath left her, With her

p

gion la tras-se a-mo-re, s'av-vi-ci-na al-l'o-re e-stre-me, e te
rea-son hath be-reft her, Ev-'ry pulse of life hath left her, With her

Edgar.

Ah, Lu - ci - - a!
Ah! I wrong'd her!

Que - sto dì che sta sor -
Ah, this day that dawn'd in

chie - de, per te ge - me_
dy - ing breath she calls thee_

Que - sto dì che sta sor -
Ah, this day that dawn'd in

chie - de, per te ge - me_
dy - ing breath she calls thee_

Que - sto dì che sta sor -
Ah, this day that dawn'd in

Tutti.

muo - re! Lu - ci - - a! ah!
dy - - ing! be - loved one, ah!
gen - do tra - mon - tar più non ve - drà!
glad - ness Must in tears and mourn - ing close!

gen - do tra - mon - tar più non ve - drà! di ra -
glad - ness Must in tears and mourning close! Heav'n of

gen - do tra - mon - tar più non ve - drà! di ra -
glad - ness Must in tears and mourning close! Heav'n of

f

Edgar.

Que-sto
Ah, this

gion la tras-se a - mo - re, e te chie - de, per te ge - me_
rea - son hath be - reft her, With her dy - ing breath she calls thee.

gion la tras-se a - mo - re, e te chie - de, per te ge - me_
rea - son hath be - reft her, With her dy - ing breath she calls thee.

p

dì che sta sor-gen-do tra-mon-tar più non ve - drà la mia Lu - ci - a?
day that dawn'd in gladness Must in tears and mourning close, a-las! I wrong'd her!

Chorus.

Di ra-
Heav'n of

Di ra-
Heav'n of

f *pp* *f*

gion la tras-se a - mo - re, per te, sì, sì, per
rea - son hath be - reft her, on thee, on thee she

gion la tras-se a - mo - re, per te, sì, sì, per
rea - son hath be - reft her, on thee, on thee she

Meno Allegro.

Ah!
Ah!

te.
calls.

p

Rim-bom-ba già la squil - la in suon di mor - te.
Oh, hark, the deathbell tolls for one de - part - ing.

te.
calls.

p

Rim-bom-ba già la squil - la in suon di mor - te.
Oh, hark, the deathbell tolls for one de - part - ing.

(Bell.)

f

Meno Allegro.

f

lento

p

(Bell.)

f

Allegro vivace.

Quel suo - no in cor mi piom - ba!
It is my knell 'tis sound - ing.

Allegro vivace.

Vln. and Cello.

Fag.

È de - ci - sa la mia sor - te!
Naught shall lon-ger now re - strain me,

Ri - ve-der-la ancor vo - gl'i - o,
once a-gain I will be - hold her —

(detaining him)

Oh Di - o!
What wouldst thou?

Oh Di - o!
What wouldst thou?

cresc.

ri - ve - der - la e
I will see her, un -

Qual tra - spor - to, scon - si - glia - to! ah de - si - sti, ah rie - di in
Calm, oh calm thee, it were mad-ness, oh, we pray thee, change thy

Qual tra - spor - to, scon - si - glia - to! ah de - si - sti, ah rie - di in
Calm, oh calm thee, it were mad-ness, oh, we pray thee, change thy

sempre cresc.

(rushing off)

po - - - scia _
hand me _

te, in te.
rash re - - solve.

te, in te.
rash re - - solve.

f *p*

Bide-the-Bent.

Do - ve cor - - ri, sven - - tu - ra - to?
Whith - er dost thou bend thy foot-steps?

f *p* *f* *p*

El - la in ter - ra più non è.
She on earth has ceased to be.

f *p*

Edgar.

Lu - ci - a!
What say'st thou?

Bide-the-Bent.

Sven - tu - ra - to!
Yes, thou'st lost her!

Edgar.

a piacere

In ter - ra più non e? el - la
Ah no, those words un - say. Speak, where

Bide-the-Bent.

dunque È in cie - lo.
is she? In heav - en.

Edgar.

Lu - ci - a più non è!
My Lu - cy is no more!

Meno

f

Meno

Strings

Chorus.

Sven - tu - ra - to! Sven - tu - ra - to!
Oh what sor - row! Oh what sor - row!

Sven - tu - ra - to! Sven - tu - ra - to!
Oh what sor - row! Oh what sor - row!

Cor. and Fag.

Moderato.

Fl.

Cl.

Strings pizz.

p

Ob. etc.

Cor. Fag.

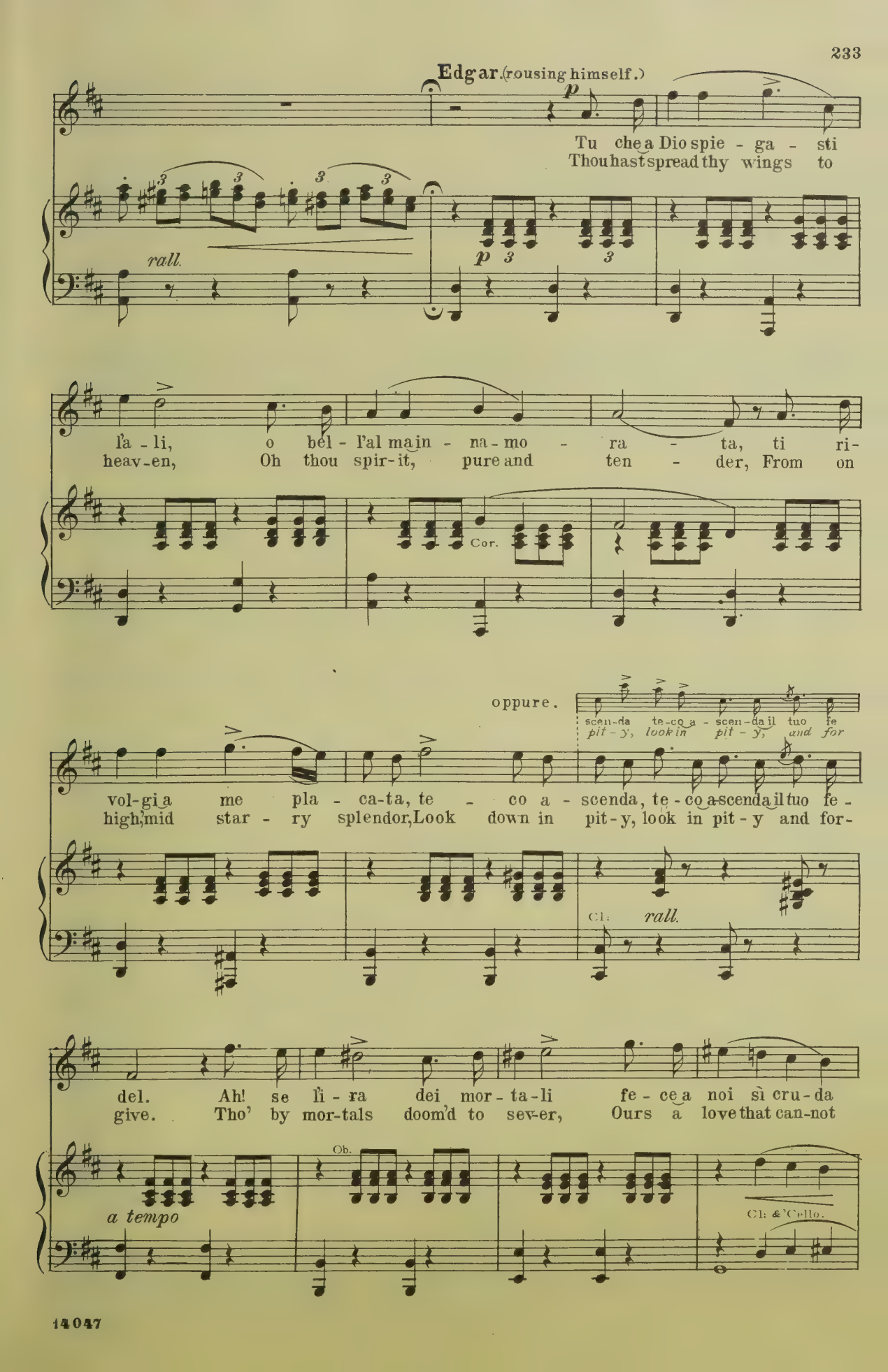
Edgar. (rousing himself.)
p
Tu che a Dio spie - ga - sti
Thou hast spread thy wings to
rall.
p
l'a - li, o bel - l'al main - na - mo - ra - ta, ti ri-
heav-en, Oh thou spir-it, pure and ten - der, From on
Cor.
oppure.
scen-da te-co a - scen-da il tuo fe
pit - y, look in pit - y, and for
vol-gi a me pla - ca-ta, te - co a - scenda, te - co a scenda il tuo fe -
high, mid star - ry splendor, Look down in pit - y, look in pit - y and for-
Cl.
rall.
del. Ah! se li - ra dei mor - ta - li fe - ce a noi sì cru - da
give. Tho' by mor-tals doom'd to sev-er, Ours a love that can-not
a tempo
Ob.
Cl. & Cello.

guer - ra, se di - vi - si fum - mo in ter - ra, ne con -
per - ish, Thee on earth a - lone I cher - ish, Reft of

Fl. Ob.

Poco più mosso.

giun - ga il Nu - me in ciel, o bel - l'al-ma in - na - mo-
thee, reft of thee I will not live, no, thou spir - it pure and

Cl. sustain.

calando

ra - ta, bel - l'al-ma in - na - mo - ra - ta, ne con-giun-ga il Nu-me in
ten - der, thou spir - it pure and ten - der, reft of thee, I will not

Cor. & Fag. sustain.

calando

p *cresc.*

ciel, o bel - l'al-ma in - na - mo - ra - ta, bel - l'al-ma in - na - mo-
live, no, thou spir - it pure and ten - der, thou spir - it pure and

rinf.

Allegro.

ra-ta, ne con-giun-ga il Nu - me in ciel! Io ti
ten-der, reft of thee, reft of thee, I'll not live. Thee I

Cl. Fl.

Cello

Vln. & Fag.

p

Bide-the-Bent.

se - guo_ For - sen - na - to! for - sen - na - to! Ah! che fa - i? ah! che
fol - low. Tempt not heav - en with thy rash-ness, Ah, thy mad-ness heav'n will

Chorus.

Ah! che fa - i? ah! che
Ah! thy mad-ness heav'n will

Ah! che fa - i? ah! che
Ah! thy mad-ness heav'n will

cresc.

Edgar.

fa - i? Mo - rir vo - glio, mo - rir vo - glio.
pun - ish! Life is hate-ful where she is not!

Bide-the-Bent.

Ri - tor - na in
Oh, calm thy

fa - i?
pun - ish!

Ri - tor - na in
Oh, calm thy

fa - i?
pun - ish!

Ri - tor - na in
Oh, calm thy

Fl. Ob. etc.

f

te, ri - tor - na in te, ri - tor - na in te.
grief, 'Twas heaven's de - cree, 'twas heaven's de - cree.

Edgar (stabs himself)

No, no, no! Ah!
No more, no, Ah!

Bide-the-Bent.

te, ri - tor - na in te, ri - tor - na in te.
grief, 'Twas heav - en's de - cree, 'twas heaven's de - cree.

Ah!
Ah!

te, ri - tor - na in te, ri - tor - na in te.
grief, 'Twas heav - en's de - cree, 'twas heaven's de - cree.

Ah!
Ah!

ff

Edgar (with broken voice)

Moderato. Larghetto.

A te ven-go— o bel-
None shall part us— Oh, be-

Che fa - ce-sti!
Fa-tal rashness!

'Cello

Cor.

l'al - ma, ti ri-vol-gi, ah! al— tuo fe-
lov'd one, Look in pit-y, ah, look and for-

Scia - gu - - ra-to!
Day of sorrow!

del. Ah se li - ra dei mor-ta - li
give. Though by mor - tals doom'd to sev- er,

Pen-sa al ciel.
Turn to heav'n.

Chorus.

Qua-le orror! Qua-le orror!
Day of woe! Day of woe!

Qua-le orror! Qua-le orror!
Day of woe! Day of woe!

'Cello and Ob.

'Cello and Cl.

sì cru - da guer - ra, o bel-
love can - not per - ish, Reft of

Oh Dio, per do - na,
Oh heav'n for - give thee,

ravvivando il tempo

l'al - ma, ne con - giunga il Nu-me in ciel, o bel - l'alma inna-mo-
thee, of thee, I can-not, I can - not live, oh, thou spirit pure and

Pen-sa al ciel.
Turn to heav'n.

Oh tre - -
Heav'n - ly

Oh tre - -
Heav'n - ly

ravvivando il tempo

ra - ta, bel - l'al - ma in - na - mo - ra - ta, ne con - giun-ga il Nu - me in
ten - der, thou spir - it pure and ten - der, Reft of thee, I will not

Pen - - sa al
Oh for - -

men - - do, oh ne - - ro
mer - - cy, oh for - -

men - - do, oh ne - - ro
mer - - cy, oh for - -

cresc.

ciel, o bel - l'al-ma in - na - mo - ra - ta, bel - l'al-ma in - na - mo -
live, oh, thou spir - it pure and ten - der, thou spir - it pure and

ciel, al ciel, al
give, for - - give, for - -

fa - - to! Dio, per - -
give, for - - give, for - -

fa - - to! Dio, per - -
give, for - - give, for - -

cresc.

ra - ta, ne con - giun - ga il Nu - me in ciel! Se di -
ten - der, reft of thee, reft of thee, I'll not live! Though by

ciel, ah scia - gu - ra-to, pensa al ciel. Di - o,
give, Thou heav'n-ly mercy, oh for-give, heav - en,

do - na tan - to or - ror. Di - o,
give, the crime for - give, heav - en,

do - na tan - to or - ror. Di - o,
give, the crime for - give, heav - en,

p

vi - si fummo in ter-ra ne con-giun-ga il Nu - me in ciel, ne con-giun-ga il
mor-tals doom'd to sev-er, Reft of thee, be-reft of thee, reft of thee, I no

per-do-na, per-do-na tan - to or - ror,
for-give him, in mer-cy, do thou for - give,

per-do-na, per-do-na tan - - to or - ror,
for-give him, in mer-cy, oh, for - give,

per-do-na, per-do-na tan - to or - ror,
for-give him, in mer-cy, do thou for - give,

cresc. *f*

Poco più.

Nu - me in ciel, il Nu - - me in
more will live, no more I'll

tan - to or - ror, per don,
oh, for - give, for - - give;

tan - to or - ror, per - - don,
oh, for - give, for - - give;

tan - to or - ror, per - - don,
oh, for - give, for - - give;

ff *f* *Poco più.*

ciel, il Nu - - me in ciel, il
live, no more I'll live, no

per - - don, per - do - na
Oh heav'n, oh heav'n, in

per - - don, per - do - na
Oh heav'n, oh heav'n, in

per - - don, per - do - na
Oh heav'n, oh heav'n, in

(Falls and dies)

Nu - - me in ciel!
more I will live!

tan - - to or - ror!
mer - - cy for - give!

tan - - to or - ror!
mer - - cy for - give!

tan - - to or - ror!
mer - - cy for - give!

End of the Opera.

LABORUM
DULCE
LENIMEN
G. SCHIRMER

LABORUM
DULCE
LENIMEN
G. SCHIRMER